

SEA VIEW CIRCLE

<https://wateredgebahamas.com>



\$877,000



This exquisite 4 bedroom 4 bath fully furnished two-storey house, is situated in the tranquil eastern district of Sea View Circle of Monastery park subdivision. This lovely home is nestled on 3 lots, it has ample space and 360 views, with immaculate infrastructure and landscaping. The Interior home first level features a conventional kitchen, with [...]

- 4 beds
- 4 baths
- Luxury Development, Single Family Home
- Single Family Home
- For Sale, For Sale Only

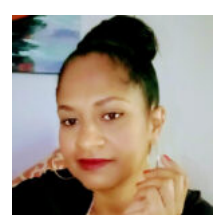

Valderine Edgecombe

Basics



Call us now

Phone: 242.424.4448
 Email: info@wateredgebahamas.com
 Address: Nassau, Bahamas



**WaterEdge
 Realty**

Listing Number: H110611

Island: New Providence/Paradise Island

Building Type: Home

Type: Luxury Development, Single Family Home

Bedrooms: 4 beds

District: Eastern

Living Area: 20,576

Category: Single Family Home

Status: For Sale, For Sale Only

Bathrooms: 4 baths

Miscellaneous

Listing Private Notes: Andrew and Predensia Fox Home:364-8440 Work:457-0790 E-mail foxpen@hotmail.com Traveling East on Bernard road ,make the right opposite budget food store(That leads into monastery park) Richard Drive,make second right into Sea View Circle, the house is the third on the left.

Amenities & Features

Features: Alarm, Balcony, Central Air, Enclosed Yard, Outdoor Pool, Porch, Slightly elevated, Utilities Included, Yard



Call us now

Phone: 242.424.4448

Email: info@wateredgebahamas.com

Address: Nassau, Bahamas



**WaterEdge
Realty**