

SANDYPORT TOWNHOME

<https://wateredgebahamas.com>



\$1,503,000

Two (2) spacious and elegant canalfront 3 bed 3.5 bath townhomes are located in an exclusive and very secure gated community with 24-hours security patrol. The first floor features a fully equipped kitchen with modern appliances and solid surface countertops, that opens up to a dining room and living room which flows onto a patio [...]

- 6 beds
- 6.5 baths
- Condo
- Condo
- For Sale, For Sale Only

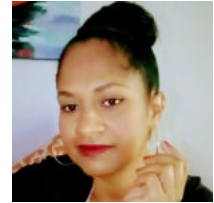

Valderine Edgecombe

Basics



Call us now

Phone: 242.424.4448
Email: info@wateredgebahamas.com
Address: Nassau, Bahamas



**WaterEdge
Realty**

Listing Number: TH140101

Island: New Providence/Paradise Island

Building Type: Townhouse

Type: Condo

Bedrooms: 6 beds

District: Western

Living Area: 4,976 sq. ft.

Category: Condo

Status: For Sale, For Sale Only

Bathrooms: 6.5 baths

Miscellaneous

Virtual Tour Link:

Warning: Array to string conversion in `/home/u528175744/domains/wateredgebahamas.com/public_html/wp-content/plugins/estatik4-premium/templates/front/property-pdf/partials/section.php` on line 66
Array

Listing Private Notes: Louise Munroe 424.5737 or 394.0044
Email: louise.munroe0511@gmail.com
Directions: Turn into SP main entrance onto SP Drive, it's building #175A on the left

Amenities & Features

Features: Balcony, Beach Access, Boating, Canalfront, Central Air, Dock, Furnished, Gated Community, Porch, Security Guards, Tennis court



Call us now

Phone: 242.424.4448

Email: info@wateredgebahamas.com

Address: Nassau, Bahamas



**WaterEdge
Realty**