

# SANDYPORT CANALFRONT RESIDENTIAL LOT

<https://wateredgebahamas.com>

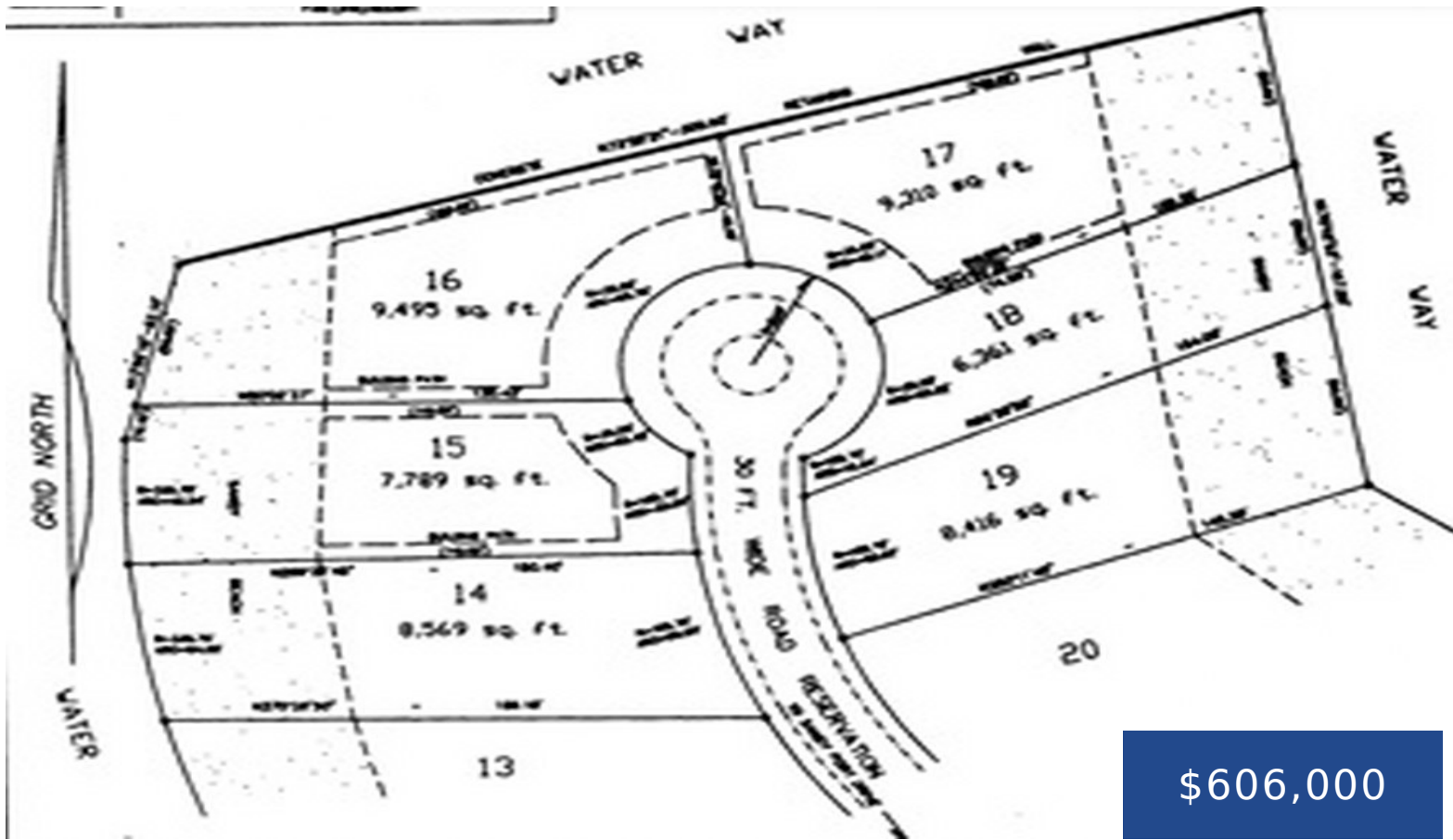

**\$606,000**

• For Sale

Canalfront homesite lot in lovely Sandyport, an upscale community that includes luxurious residences, townhouses and apartments in the western district of New Providence. Amenities include: landscaped gardens, communal swimming pool, hard-surfaced tennis courts, 24 hour security with gated main entrance. It has a bulk headed canal system with private boat dockage in front of all [...]



**Valderine Galanis**

## Basics



### Call us now

Phone: 242.424.4448  
Email: [info@wateredgebahamas.com](mailto:info@wateredgebahamas.com)  
Address: Nassau, Bahamas



**WaterEdge  
Realty**

**Listing Number:** VS220301

**Subdivision:** Sandyport

**Property Dimensions:** 150x129.75x48

**Lot size:** 7997 sq ft

**District:** Western

**Island:** New Providence/Paradise Island

**Status:** For Sale

---

## Miscellaneous

**Virtual Tour Link:** **Listing Private Notes:** Linda Williams or Lillian Russell@cibfcib.com - Array  
Linda 457-0743 or 356-1806. Lot #15



### Call us now

Phone: 242.424.4448

Email: [info@wateredgebahamas.com](mailto:info@wateredgebahamas.com)

Address: Nassau, Bahamas



**WaterEdge  
Realty**