

SANDYPORT CANALFRONT RESIDENTIAL LOT

<https://wateredgebahamas.com>

\$ 606,000.00

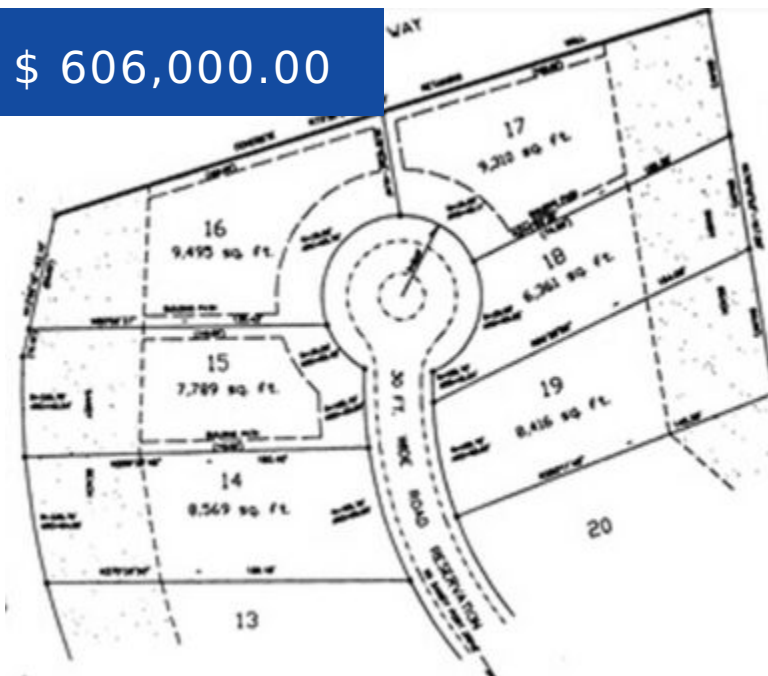

Canalfront homesite lot in lovely Sandyport, an upscale community that includes luxurious residences, townhouses and apartments in the western district of New Providence.

Amenities include: landscaped gardens, communal swimming pool, hard-surfaced tennis courts, 24 hour security with gated main entrance. It has a bulk headed canal system with private boat...

• For Sale

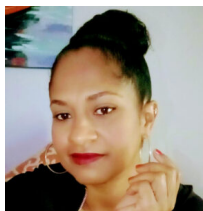

Valderine Edgecombe

WaterEdge Realty

☎ 242-424-4448

✉ val@wateredgebahamas.com



CALL US NOW

Phone: 242-424-4448

Email: info@wateredgebahamas.com

Address: Bahamas



BASIC FACTS

Listing Number: VS220301

District: Western

Island: New Providence/Paradise Island

Property Dimensions: 150x129.75x48

Status: For Sale

Subdivision: Sandyport

Lot size: 7997 sq ft

- 24-hr security
- Communal kids' playground
- Communal swimming pools
- Communal tennis courts



CALL US NOW

Phone: 242-424-4448

Email: info@wateredgebahamas.com

Address: Bahamas

