

SANDYPORT CANALFRONT RESIDENTIAL LOT

<https://wateredgebahamas.com>

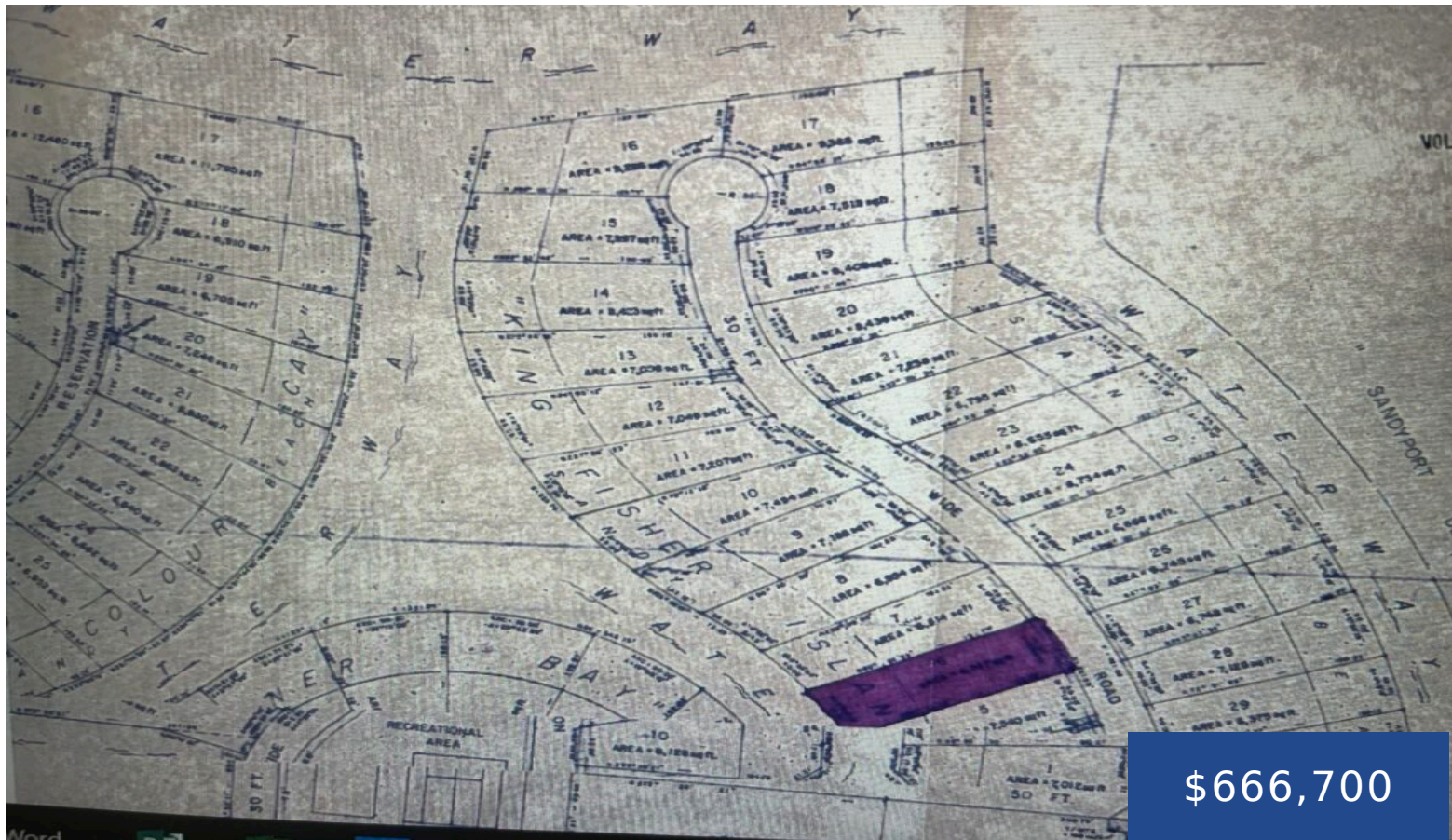

Canalfront homesite lot in lovely Sandyport, an upscale community that includes luxurious residences, townhouses and apartments in the western district of New Providence. Amenities include: landscaped gardens, communal swimming pool, hard-surfaced tennis courts, 24 hour security with gated main entrance. It has a bulk headed canal system with private boat dockage in front of all [...]

• For Sale, For Sale Only



Valderine Galanis

Basics



Call us now

Phone: 242.424.4448
Email: info@wateredgebahamas.com
Address: Nassau, Bahamas



**WaterEdge
Realty**

Listing Number: VS220303

Subdivision: Sandyport

Status: For Sale, For Sale Only

District: Western

Island: New Providence/Paradise Island

Lot size: 6704 sq ft

Miscellaneous

Virtual Tour Link: **Listing Private Notes:** Linda Williams or Lillian Russell@cibcfcib.com - Array
Linda 457-0743 or 356-1806. Lot #15



Call us now

Phone: 242.424.4448

Email: info@wateredgebahamas.com

Address: Nassau, Bahamas



**WaterEdge
Realty**