

SANDYPORT CANALFRONT RESIDENTIAL LOT

<https://wateredgebahamas.com>

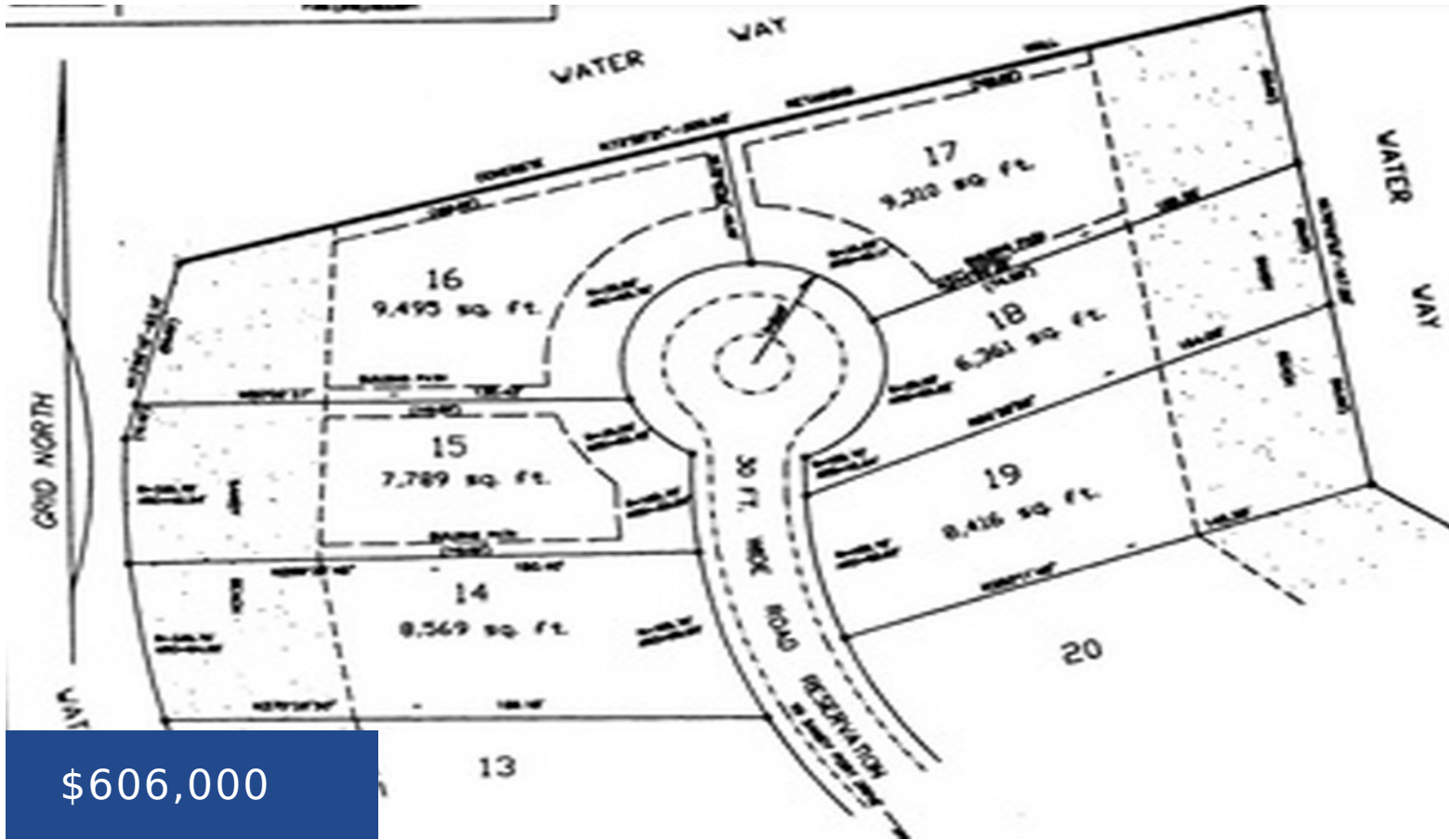

Canalfront homesite lot in lovely Sandyport, an upscale community that includes luxurious residences, townhouses and apartments in the western district of New Providence. Amenities include: landscaped gardens, communal swimming pool, hard-surfaced tennis courts, 24 hour security with gated main entrance. It has a bulk headed canal system with private boat dockage in front of all [...]

• For Sale, For Sale Only



Valderine Edgecombe

Basics



Call us now

Phone: 242.424.4448
Email: info@wateredgebahamas.com
Address: Nassau, Bahamas



WaterEdge Realty

Listing Number: VS220302

Subdivision: Sandyport

Property Dimensions: 150x129.75x82x45.10

Lot size: 9286 sq ft

District: Western

Island: New Providence/Paradise Island

Status: For Sale, For Sale Only

Miscellaneous

Virtual Tour Link:

Warning: Array to string conversion in `/home/u528175744/domains/wateredgebahamas.com/public_html/wp-content/plugins/estatik4-premium/templates/front/property-pdf/partials/section.php` on line **66**
Array

Listing Private

Notes: Linda Williams or Lillian Russell@cibcfib.com - Linda 457-0743 or 356-1806. Lot #16



Call us now

Phone: 242.424.4448

Email: info@wateredgebahamas.com

Address: Nassau, Bahamas



**WaterEdge
Realty**