

# SANDYPORT CANALFRONT RESIDENTIAL LOT

<https://wateredgebahamas.com>

\$ 606,000.00

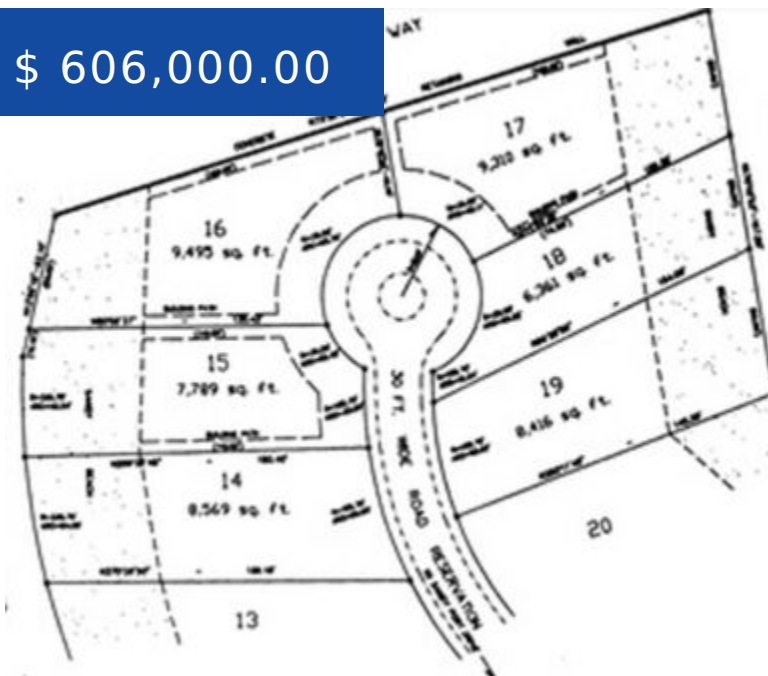

Canalfront homesite lot in lovely Sandyport, an upscale community that includes luxurious residences, townhouses and apartments in the western district of New Providence.

Amenities include: landscaped gardens, communal swimming pool, hard-surfaced tennis courts, 24 hour security with gated main entrance. It has a bulk headed canal system with private boat...

- For Sale, For Sale Only

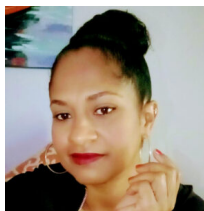

**Valderine Edgecombe**

WaterEdge Realty

☎ 242-424-4448

✉ [val@wateredgebahamas.com](mailto:val@wateredgebahamas.com)



**CALL US NOW**

Phone: 242-424-4448

Email: [info@wateredgebahamas.com](mailto:info@wateredgebahamas.com)

Address: Bahamas



## BASIC FACTS

**Listing Number:** VS220302

**District:** Western

**Island:** New Providence/Paradise Island

**Property Dimensions:**

150x129.75x82x45.10

**Status:** For Sale For Sale Only

**Subdivision:** Sandyport

**Lot size:** 9286 sq ft

- 24-hr security
- Communal kids' playground
- Communal swimming pools
- Communal tennis courts



### CALL US NOW

Phone: 242-424-4448

Email: [info@wateredgebahamas.com](mailto:info@wateredgebahamas.com)

Address: Bahamas

