

# SANDFORD DRIVE RENTAL

<https://wateredgebahamas.com>



Charming 3 bed 2 bath fully furnished townhome at the lovely Ambassador Manor on Sandford Drive. This serene community is gated for ultimate security and safety. The space features open living for great entertainment while you prepare meals or just to hang out with friends and family for those happy hour moments. Nice and cozy [...]

- 3 beds
- 2 baths
- Apartment Complex
- townhome
- For Rent, For Rent Only

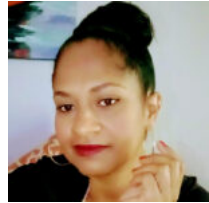

**Valderine Edgecombe**

## Basics



### Call us now

Phone: 242.424.4448  
Email: [info@wateredgebahamas.com](mailto:info@wateredgebahamas.com)  
Address: Nassau, Bahamas



**WaterEdge  
Realty**

**Listing Number:** R220602

**Location:** Other New Providence/Nassau

**Island:** New Providence/Paradise Island

**Floors In Building:** 2

**Type:** Apartment Complex

**Bedrooms:** 3 beds

**Floors:** 2 floors

**Rental Amount:** 3500

**District:** Western

**Building Type:** Townhome

**Category:** townhome

**Status:** For Rent, For Rent Only

**Bathrooms:** 2 baths

---

## Property Features

**Amenities:** Gated

**Exterior Finish:** Concrete

**Water:** City

**Flooring:** Tiled & Carpet

**Parking Type:** Open

**Shared Amenities:** Swimming pool

**Sewer:** Connected

**Laundry:** Inside

**Air conditioning (Condo):** Ductless

---

### Miscellaneous

**Virtual Tour Link:**

**Warning:** Array to string conversion in `/home/u528175744/domains/wateredgebahamas.com/public_html/wp-content/plugins/estatik4-premium/templates/front/property-pdf/partials/section.php` on line 66

Array

**Listing Private Notes:**

Gratel Hanna 557.1778

Patricia Minns

327.2125/557.5851 Email:

patriciaminnis52@hotmail.com

---

## Amenities & Features

**Features:** Balcony, Central Air



### Call us now

Phone: 242.424.4448

Email: [info@wateredgebahamas.com](mailto:info@wateredgebahamas.com)

Address: Nassau, Bahamas



**WaterEdge  
Realty**