

SAN SALVADOR VACANT LOT SAN SALVADOR

<https://wateredgebahamas.com>

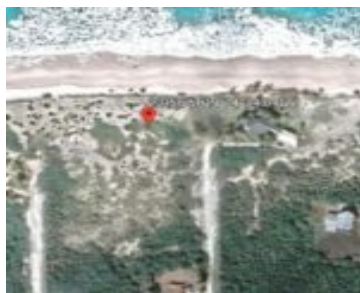
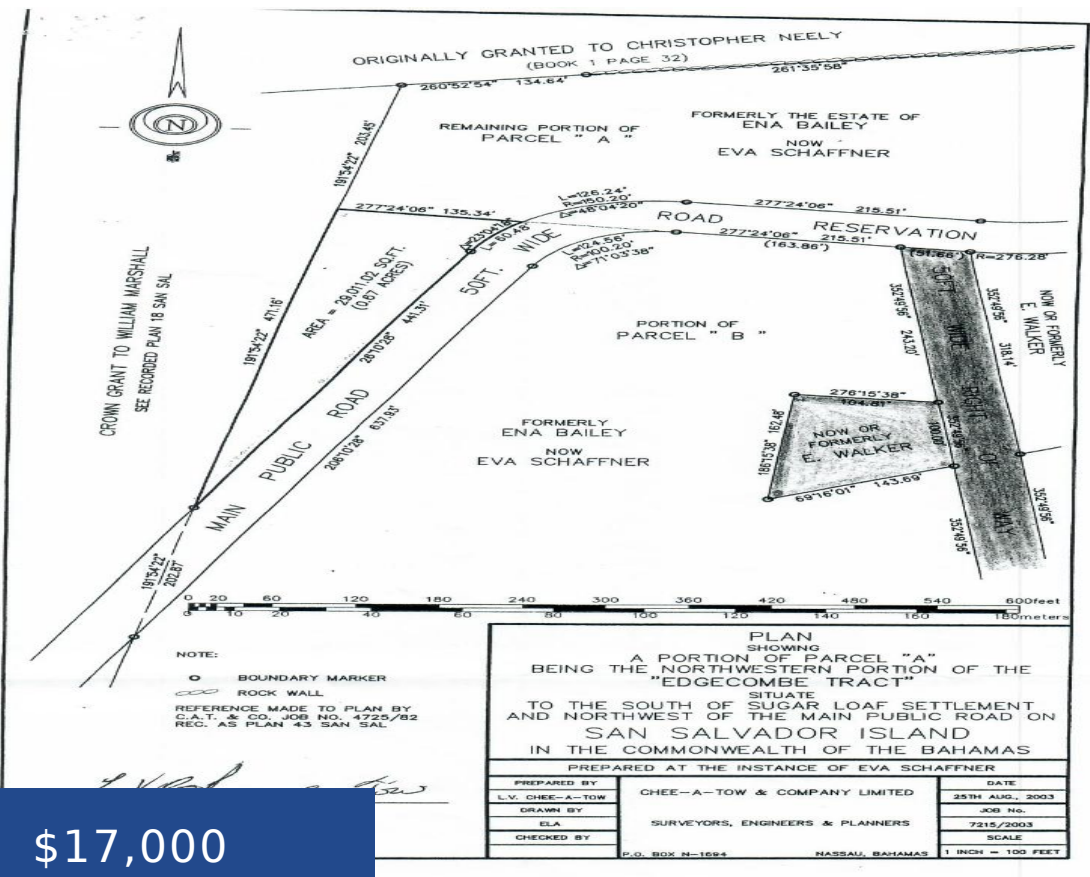

San Salvador Sugar Loaf lot next to the sea. This property is near a marina and all utilities are in place. It is on the main road and it is prime property.

- 0 beds
- 0 baths
- Lots/Acreage
- Lots/Acreage
- For Sale Only
- 14800 sq ft

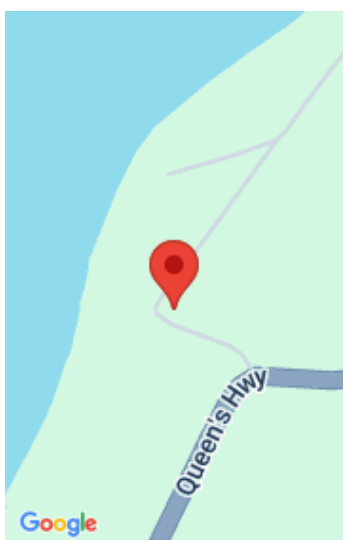

Call us now

Phone: 242.424.4448
 Email: info@wateredgebahamas.com
 Address: Nassau, Bahamas



WaterEdge Realty

Basics

Location: Columbus Landings

Lot Number: 1

Lot Depth: 100

Category: Lots/Acreage

Type: Lots/Acreage

Bedrooms: 0 beds

Area: 14800 sq ft

Island: San Salvador

Lot Width: 148

Construction: None

Total Finished Floor Area: 14800

Status: For Sale Only

Bathrooms: 0 baths

Lot size: 14800 sq ft

Property Features

Amenities: None

Exterior Finish: None

Water: None

Foundation: No

Assessment Includes (Condo): No Fee

Style: Multi-Family Lot

Sewer: None

Roof: Other

Air conditioning (Condo): None

Parking Type: Street

Miscellaneous

Legal Description: San Salvador, Sugar Loaf, Lot #1, Vacant



Call us now

Phone: 242.424.4448

Email: info@wateredgebahamas.com

Address: Nassau, Bahamas



**WaterEdge
Realty**