

SAFFRON, WEST BAY STREET NEW PROVIDENCE/PARADISE ISLAND

<https://wateredgebahamas.com>

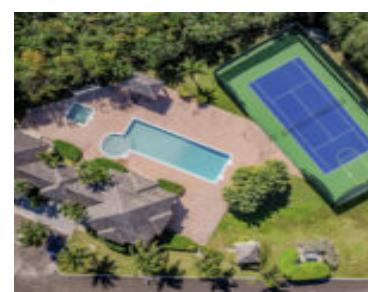

This is a premier real estate listing for a vacant lot located in the gated community of Saffron Hill on West Bay Street in Western New Providence, Bahamas. Key Property Features
 Size: Over 0.5 acres (the largest lot in the community).
 Topography: Hillside elevation.
 Views: Unobstructed views of the Atlantic Ocean.
 Location: Directly across from Orange Hill Beach.
 Infrastructure: Equipped [...]

- 0 beds
- 0 baths
- Lots/Acreage
- Lots/Acreage
- For Sale Only
- 23115 sq ft



Basics



Call us now

Phone: 242.424.4448
 Email: info@wateredgebahamas.com
 Address: Nassau, Bahamas



WaterEdge Realty

Title of Property: Saffron Hills

Subdivision: Saffron Hill

Lot Number: 1

Category: Lots/Acreage

Type: Lots/Acreage

Bedrooms: 0 beds

Area: 23115 sq ft

Location: West Bay Street

Island: New Providence/Paradise Island

Construction: None

Total Finished Floor Area: 23115

Status: For Sale Only

Bathrooms: 0 baths

Lot size: 23115 sq ft

Property Features

Amenities: 24 Hour Security

Style: Single Family Lot

Exterior Finish: Other

Sewer: Available

Water: Other

Road: Street

Roof: Other

Foundation: Other

Air conditioning (Condo): None **Assessment Includes (Condo):** Management

Parking Type: Open

Rooms&Units Description

Unit Number: #1

Miscellaneous

Legal Description: Lot # 1, Saffron Hills

Site Influences: View - Ocean



Call us now

Phone: 242.424.4448

Email: info@wateredgebahamas.com

Address: Nassau, Bahamas



**WaterEdge
Realty**