

SAFFRON HILL

<https://wateredgebahamas.com>



This is one of the best oceanfront lots at a cul-de-sac in this very prestigious gated community in the West! Just across from one of the most beautiful beaches in the area, where you can enjoy the gorgeous sun set and simply relax after a hard day at work. This is the lowest priced oceanview lot available so do [...]

- Lots/Acreage, Luxury Development
- Lots/Acreage
- For Sale, For Sale Only

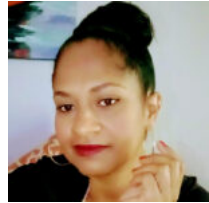

Valderine Edgecombe

Basics



Call us now

Phone: 242.424.4448
Email: info@wateredgebahamas.com
Address: Nassau, Bahamas



WaterEdge Realty

Listing Number: VS130503

Island: New Providence/Paradise Island

Property Dimensions: 74.27'x106.71'x89.36'x115.09'

Type: Lots/Acreage, Luxury Development

District: Western

Living Area: 7,873 sq. ft.

Category: Lots/Acreage

Status: For Sale, For Sale Only

Miscellaneous

Listing Private Notes: Albert S. Archer Managing Director Island Insurance Agency P.O. Box EL-29952, Palmetto Point, Eleuthera, Bahamas Ph: (242)332-0380 (B) (242)332-0381(F);(242)359-3501(C);225-3276 (Vibe);(305)400-1287 (USA) Lot #6 Directions: See Plot Plan

Amenities & Features

Features: Beach Access, Clubhouse, Gated Community, Kids playground, Oceanview, Outdoor Pool, Security Guards, Slightly elevated, Tennis court



Call us now

Phone: 242.424.4448

Email: info@wateredgebahamas.com

Address: Nassau, Bahamas



**WaterEdge
Realty**