

RESIDENCES AT GOLDWYNN NEW PROVIDENCE/PARADISE ISLAND

<https://wateredgebahamas.com>

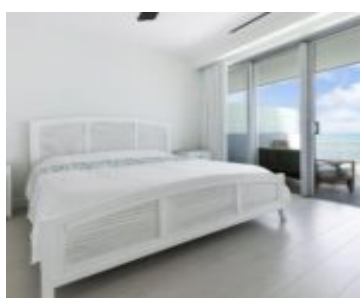

Welcome to The Residences at GoldWynn unit 517! This beautifully furnished turnkey 2-bedroom beachfront unit is situated within the ultra-luxurious GoldWynn. Residents at GoldWynn enjoy outstanding amenities including a beachfront infinity pool with private cabanas, three exquisite seaside dining options, underground parking, a state-of-the-art TechnoGym fitness center, a spa and a private rooftop with a [...]

- 2 beds
- 2 baths
- Condo
- Condo
- For Sale Only
- 1317 sq ft



Call us now

Phone: 242.424.4448
Email: info@wateredgebahamas.com
Address: Nassau, Bahamas



WaterEdge Realty

Basics

Title of Property: GOLDWYNN

Subdivision: Goldwynn

Construction: Concrete Block

Total Finished Floor Area: 1317

Status: For Sale Only

Bathrooms: 2 baths

Lot size: 348480 sq ft

Location: West Bay Street

Island: New Providence/Paradise Island

Category: Condo

Type: Condo

Bedrooms: 2 beds

Area: 1317 sq ft

Year built: 2020

Property Features

Amenities: Swimming Pool, Main Level Entry, Impact Windows, Stand-by Generator, 24 Hour Security, Furnished

Style: Apartment

Sewer: Septic - Yes

Roof: Other

Air conditioning (Condo): Central

Assessment Includes (Condo): Maintenance

Shared Amenities: Exercise Centre, Pool Outdoor, Beach

Exterior Finish: Finished Concrete

Water: None

Foundation: Yes

Outdoor Area (Condo): Patio, Porch, Pool

Parking Type: Open

Rooms&Units Description

Unit Number: 517

Miscellaneous

Legal Description: Unit 517 Goldwynn, Nassau, The Bahamas

Site Influences: Family Oriented, Highway Access, View - Ocean, Shopping Nearby, Recreation Nearby, Quiet Area, Landscaped, Road - Paved, Beach Front



Call us now

Phone: 242.424.4448

Email: info@wateredgebahamas.com

Address: Nassau, Bahamas



**WaterEdge
Realty**