

RENTAL OFF PRINCE CHARLES NEW PROVIDENCE/PARADISE ISLAND

<https://wateredgebahamas.com>

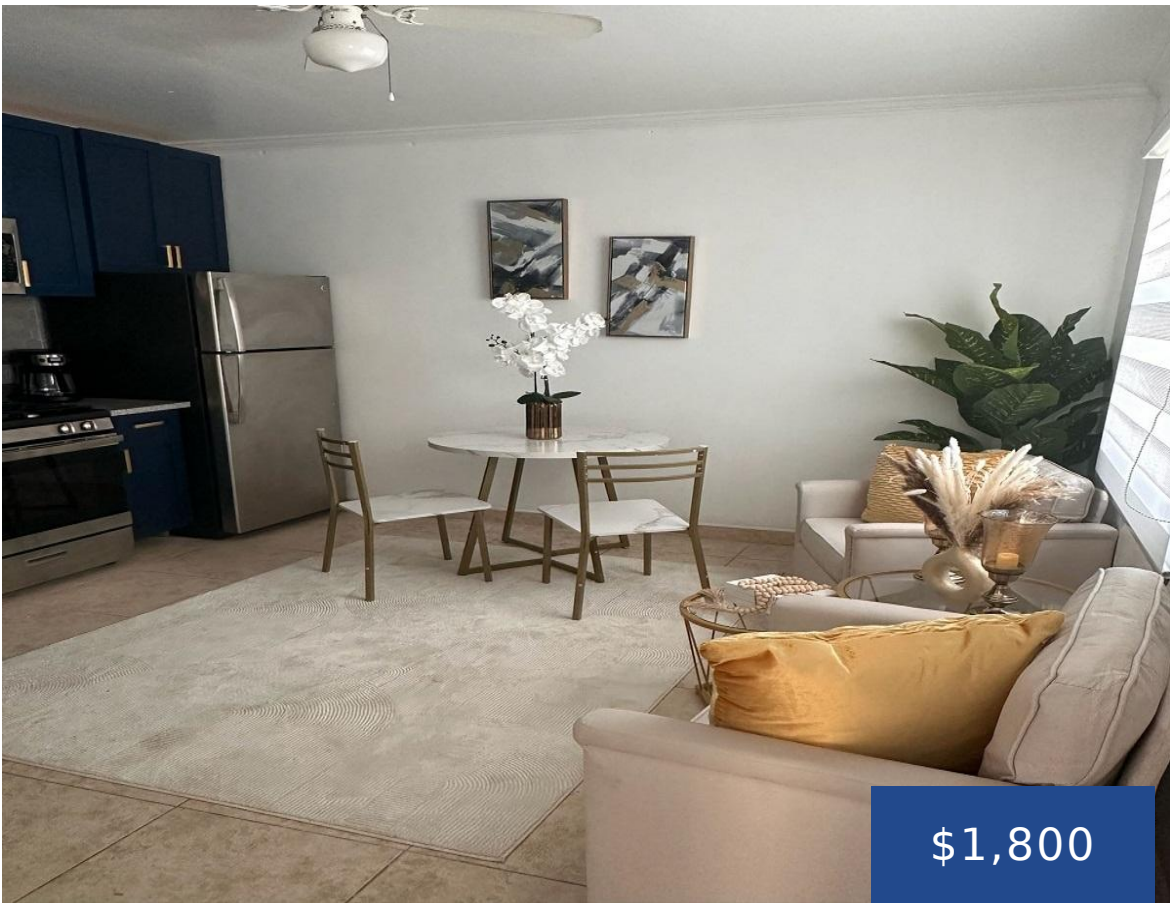

This fully furnished 1-bed, 1-bath home offers 532 sq. ft. of turnkey living on a spacious 6,000 sq. ft. lot. Located just off Prince Charles Drive, it's ideal for rental income or a low-maintenance residence. Move-in ready with great potential for future expansion.

- 1 bed
- 1 bath
- Condo
- Condo
- For Rent Only
- 532 sq ft



Basics



Call us now

Phone: 242.424.4448
Email: info@wateredgebahamas.com
Address: Nassau, Bahamas



**WaterEdge
Realty**

Rental Amount: 1800
Island: New Providence/Paradise Island
Construction: Concrete Block
Total Finished Floor Area: 532
Status: For Rent Only
Bathrooms: 1 bath
Lot size: 6000 sq ft

Location: Prince Charles Drive
Lot Number: -
Category: Condo
Type: Condo
Bedrooms: 1 bed
Area: 532 sq ft
Year built: 2000

Property Features

Amenities: Fully Fenced,Furnished
Exterior Finish: Finished Concrete
Water: City
Foundation: Yes
Assessment Includes (Condo): No Fee

Style: Apartment
Sewer: Septic - Yes
Roof: Asphalt Shingle
Air conditioning (Condo): Split
Parking Type: Open

Miscellaneous

Legal Description: 1 Bedroom Turnkey Rental, Off Prince Charles Drive

Site Influences: Highway Access,Shopping Nearby,Road - Paved,Can Be Rented



Call us now

Phone: 242.424.4448
Email: info@wateredgebahamas.com
Address: Nassau, Bahamas



**WaterEdge
Realty**