

# REEF HOUSE ABACO

<https://wateredgebahamas.com>

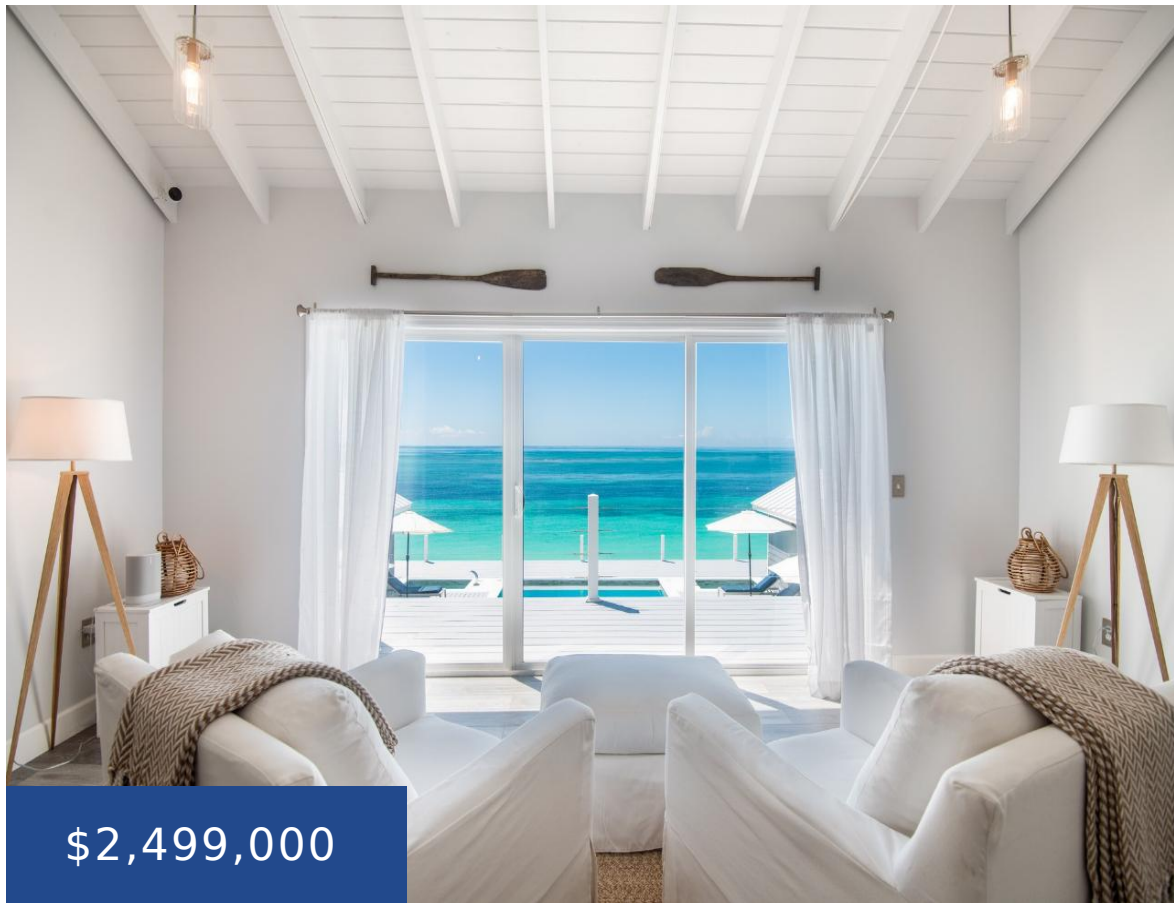

**\$2,499,000**



“Miles from reality, footsteps from ‘The Ocean’.” Tucked away in the peaceful residential community of Bahama Palm Shores, is “Reef House”. This luxuriously built beachfront retreat, is designed for large families or visiting friends. The modern open concept kitchen & dining area, flow seamlessly into the living room, leading out to the spacious pool deck [...]

- 7 beds
- 8 baths
- Single Family Home
- Single Family Home
- For Sale Only
- 5000 sq ft

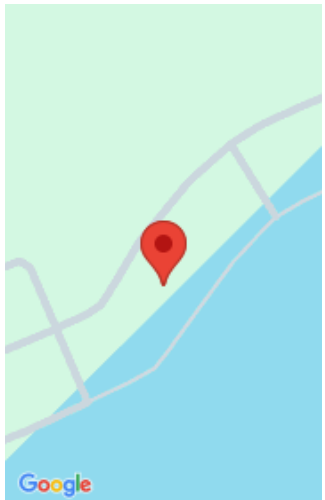

## Call us now

Phone: 242.424.4448  
Email: [info@wateredgebahamas.com](mailto:info@wateredgebahamas.com)  
Address: Nassau, Bahamas



**WaterEdge  
Realty**

---

## Basics

**Location:** Bahama Palm Shores

**Lot Number:** N/A

**Category:** Single Family Home

**Type:** Single Family Home

**Bedrooms:** 7 beds

**Area:** 5000 sq ft

**Island:** Abaco

**Construction:** None

**Total Finished Floor Area:** 5000

**Status:** For Sale Only

**Bathrooms:** 8 baths

**Lot size:** 16000 sq ft

---

## Property Features

**Amenities:** Main Level Entry, Fully Fenced, Bed & Breakfast, Stand-by Generator, Guest House, Furnished

**Style:** Single Family Lot

**Sewer:** Septic - Yes

**Roof:** Metal

**Air conditioning (Condo):** Central

**Assessment Includes (Condo):** No Fee

**Shared Amenities:** Beach

**Exterior Finish:** Other

**Water:** Drilled Well

**Foundation:** Yes

**Outdoor Area (Condo):** Patio, Pool

**Parking Type:** Garage - Single

---

## Miscellaneous

**Legal Description:** REEF HOUSE

**Site Influences:** Family Oriented, Highway Access, View - Ocean, Park setting, Quiet Area, Waterfront - Ocean, Beach Front



### Call us now

Phone: 242.424.4448

Email: [info@wateredgebahamas.com](mailto:info@wateredgebahamas.com)

Address: Nassau, Bahamas



**WaterEdge  
Realty**