

PROVIDENCE AVENUE NEW PROVIDENCE/PARADISE ISLAND

<https://wateredgebahamas.com>

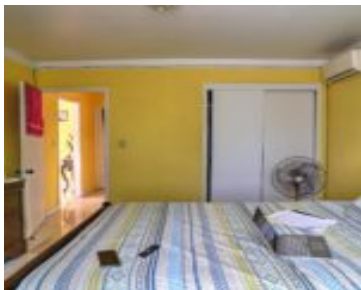
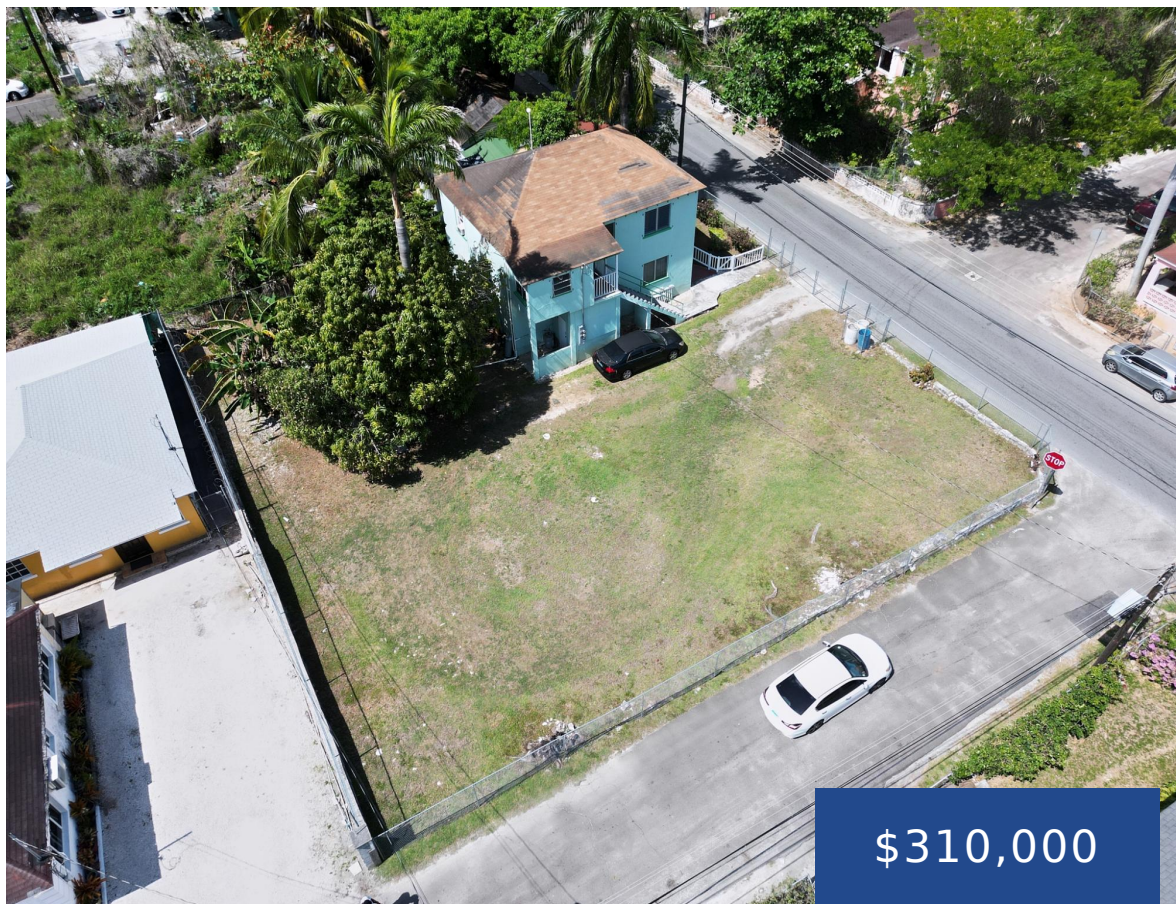

Welcome to the Providence Avenue Duplex, a prime real estate opportunity located in the heart of Nassau, New Providence, Bahamas. This property offers two duplexes, each featuring 2 bedrooms and 1 bathroom, ideal for families or investors seeking a versatile living space. Situated on a generous 10,000 square foot lot, this property provides ample space [...]

- 4 beds
- 2 baths
- Full Duplex
- Full Duplex
- For Sale Only
- 10000 sq ft



Basics



Call us now

Phone: 242.424.4448
Email: info@wateredgebahamas.com
Address: Nassau, Bahamas



**WaterEdge
Realty**

Location: Chippingham

Lot Number: 99

Construction: Concrete Block

Category: Full Duplex

Type: Full Duplex

Bedrooms: 4 beds

Area: 10000 sq ft

Island: New Providence/Paradise Island

Block: 5

Floors In Building: 2

Total Finished Floor Area: 2500

Status: For Sale Only

Bathrooms: 2 baths

Lot size: 10000 sq ft

Property Features

Amenities: Fully Fenced

Exterior Finish: Finished Concrete

Water: City

Foundation: Yes

Assessment Includes (Condo): No Fee

Style: Apartment

Sewer: Connected

Roof: Asphalt Shingle

Air conditioning (Condo): Split

Parking Type: Open

Rooms&Units Description

Units In Building: 2

Levels per Unit: 1

Units In Complex: 2



Call us now

Phone: 242.424.4448

Email: info@wateredgebahamas.com

Address: Nassau, Bahamas



**WaterEdge
Realty**