

PRINCE CHARLES DRIVE BUSINESS COMPLEX NEW PROVIDENCE/PARADISE ISLAND

<https://wateredgebahamas.com>

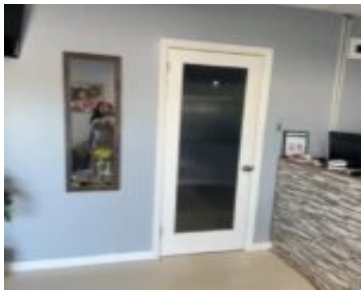

\$888,000



Prince Charles Drive business complex for sale with 3 large commercial units, 2 of which are currently occupied, and two 1-bedroom 1-bathroom apartments. This complex is a great investment property, and it is located just across the street from the well-known Prince Charles Plaza, the residential Gleniston Gardens restaurants, grocery stores and schools. This impeccable [...]

- Building and Land
- Commercial
- For Sale Only
- 7999 sq ft



Call us now

Phone: 242.424.4448
Email: info@wateredgebahamas.com
Address: Nassau, Bahamas



WaterEdge Realty

Basics

Location: Prince Charles Drive

Lot Number: 40

Lot Depth: 108

Block: 7

Multi-Family: Apartment

Category: Commercial

Land and Services: Fully Sewered, Highway Access, Level, Shopping Nearby, Views, Visual exposure, Shopping Centre

Status: For Sale Only

Lot size: 10875 sq ft

Island: New Providence/Paradise Island

Lot Width: 100

Lot Shape: Rectangle

Business Type: Service

Industrial: Heavy

Commercial: Retail

Type: Building and Land

Area: 7999 sq ft

Year built: 2012

Miscellaneous

Restrictions: Other **Legal Description:** Lot 40 Block 7 Gleniston Gardens, Prince Charles Drive.



Call us now

Phone: 242.424.4448

Email: info@wateredgebahamas.com

Address: Nassau, Bahamas



**WaterEdge
Realty**