

PORT OF CALL DRIVE GRAND BAHAMA/FREEPORT

<https://wateredgebahamas.com>

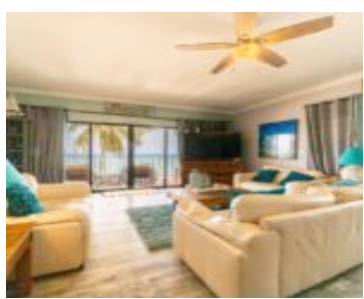

\$495,000



Experience beachfront bliss on Grand Bahama Island! This stunning corner unit, located on the second floor of Port of Call Drive, offers panoramic ocean views. Nestled in a beautiful gated beachfront community, this condo is a true coastal gem. Don't miss your chance to own a piece of paradise. Contact us now!

- 3 beds
- 3 baths
- Condo
- Condo
- For Sale Only
- 1621 sq ft

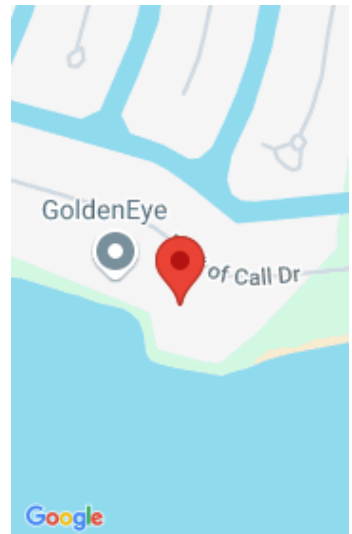

Call us now

Phone: 242.424.4448
Email: info@wateredgebahamas.com
Address: Nassau, Bahamas



WaterEdge Realty

Basics

Title of Property: Port of Call

Island: Grand Bahama/Freeport

Block: 3

Category: Condo

Type: Condo

Bedrooms: 3 beds

Area: 1621 sq ft

Location: Freeport

Lot Number: 11-13

Construction: Concrete Block

Total Finished Floor Area: 1628

Status: For Sale Only

Bathrooms: 3 baths

Lot size: 91476 sq ft

Property Features

Amenities: Swimming Pool, Fully Walled, Furnished **Style:** Apartment

Exterior Finish: Finished Concrete

Sewer: Septic - Yes

Water: City

Road: Street

Roof: Tile

Foundation: Yes

Air conditioning (Condo): Central

Assessment Includes (Condo): No Fee

Parking Type: Open

Rooms&Units Description

Unit Number: 1011

Miscellaneous

Legal Description: Bahama Terrace Section 1
Block3 Lot 11-13

Site Influences: Waterfront -
Ocean, Beach Front



Call us now

Phone: 242.424.4448

Email: info@wateredgebahamas.com

Address: Nassau, Bahamas



**WaterEdge
Realty**