

# PORT OF CALL DRIVE GRAND BAHAMA/FREEPORT

<https://wateredgebahamas.com>

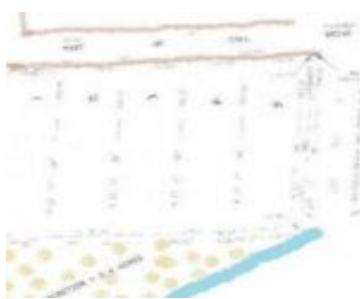
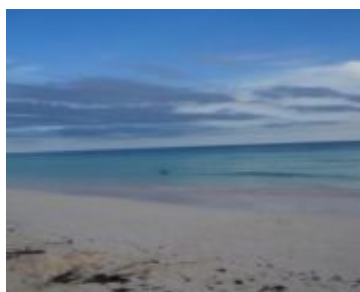

Last of the Tourist Commercial Beachfront Properties Freeport! This one measures 5 Acres and the possibilities are endless with this type zoning, Tourist Commercial. From Boutique resort, restaurant, Private Beach club, condominiums. You dream it you can build it on this beautiful beachfront land boasting 724 feet of beach and 615 feet of canal zoned [...]

- 0 beds
- 0 baths
- Lots/Acreage
- Lots/Acreage
- For Sale Only
- 210000 sq ft



### Call us now

Phone: 242.424.4448  
 Email: [info@wateredgebahamas.com](mailto:info@wateredgebahamas.com)  
 Address: Nassau, Bahamas



**WaterEdge Realty**

---

## Basics

**Location:** Freeport

**Lot Number:** 1-5

**Construction:** Other

**Total Finished Floor Area:** 210000

**Status:** For Sale Only

**Bathrooms:** 0 baths

**Lot size:** 320602 sq ft

**Island:** Grand Bahama/Freeport

**Block:** 3

**Category:** Lots/Acreage

**Type:** Lots/Acreage

**Bedrooms:** 0 beds

**Area:** 210000 sq ft

---

## Property Features

**Amenities:** Fully Fenced

**Exterior Finish:** None

**Water:** City

**Air conditioning (Condo):** None

**Parking Type:** Open

**Style:** Multi-Family Lot

**Sewer:** Available

**Road:** Street

**Assessment Includes (Condo):** No Fee

---

## Rooms&Units Description

**Unit Number:** 1-5

---

## Miscellaneous

**Legal Description:** Lots 1,2,3,4,5 Block 3 & Tract A, Bahama Terrace Yacht & Country Club



### Call us now

Phone: 242.424.4448

Email: [info@wateredgebahamas.com](mailto:info@wateredgebahamas.com)

Address: Nassau, Bahamas



**WaterEdge  
Realty**