

PINEWOOD GARDENS SUB NEW PROVIDENCE/PARADISE ISLAND

<https://wateredgebahamas.com>

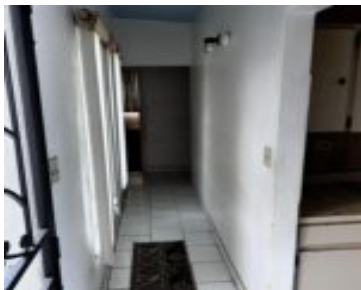

This charming 3-bedroom, 2-bath single-family home is full of potential and ready for its next chapter. While it may be a fixer-upper, the property offers features including a fenced yard with mature native trees and a storage shed—perfect for outdoor living and extra space. Nestled in a quiet, family-friendly neighborhood, the home is conveniently located [...]

- 3 beds
- 2 baths
- Single Family Home
- Single Family Home
- For Sale Only
- 1051 sq ft



Basics



Call us now

Phone: 242.424.4448
Email: info@wateredgebahamas.com
Address: Nassau, Bahamas



**WaterEdge
Realty**

Location: Pinewood Gardens
Lot Number: 1262
Category: Single Family Home
Type: Single Family Home
Bedrooms: 3 beds
Area: 1051 sq ft

Island: New Providence/Paradise Island
Construction: Concrete Block
Total Finished Floor Area: 1051
Status: For Sale Only
Bathrooms: 2 baths
Lot size: 5000 sq ft

Property Features

Amenities: None
Exterior Finish: Finished Concrete
Water: City
Foundation: Yes
Assessment Includes (Condo): No Fee

Style: Colonial
Sewer: Available
Roof: Asphalt Shingle
Air conditioning (Condo): None
Parking Type: Carport - Single

Miscellaneous

Legal Description: LOT #1262 PINWOOD GARDENS SUBDIVISION



Call us now

Phone: 242.424.4448
Email: info@wateredgebahamas.com
Address: Nassau, Bahamas



**WaterEdge
Realty**