

PINEWOOD GARDENS MULTI-FAMILY BUILDING

<https://wateredgebahamas.com>

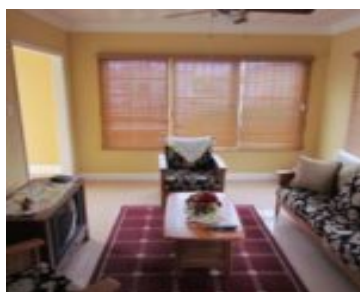

This well maintained four unit building is located in a well established and developed area in the southern district of New Providence. Each unit features, one bedroom, one bathroom, kitchen, living/dining area, tile flooring, ceiling fans and security bars. This multi-family building offers excellent potential as it is located in an area that is in great demand by tenants and buyers. [...]

- 4 beds
- 4 baths
- Luxury Development, Multi-Family - Building
- Multi-Family - Building
- For Sale, For Sale Only



Valderine Edgecombe

Basics



Call us now

Phone: 242.424.4448
 Email: info@wateredgebahamas.com
 Address: Nassau, Bahamas



**WaterEdge
 Realty**

Listing Number: F120601

Island: New Providence/Paradise Island

Building Type: Fourplex

Type: Luxury Development, Multi-Family - Building

Bedrooms: 4 beds

District: Southern

Property Dimensions: 50 x 100

Category: Multi-Family - Building

Status: For Sale, For Sale Only

Bathrooms: 4 baths

Miscellaneous

Virtual Tour Link:

Warning: Array to string conversion in /home/u528175744/domains/wateredgebahamas.com/public_html/wp-content/plugins/estatik4-premium/templates/front/property-pdf/partials/section.php on line 66
Array

Listing Private Notes: Agatha Bethel - 326-7000 OR

326-7006
mailto:agatha1018@hotmail.com>agatha1018@hotmail.com&
357-3439 From east south and soldier rd traffic light,Travel
south on east street south take the first left after Spotless
Cleaners, take the 3rd right (thatch palm ave). First corner on
the left (jacaranda st) its the seventh building on the right. #67
brown trimmed white."

Amenities & Features

Features: AC Wall Unit, Enclosed Yard, Porch, Semi-furnished



Call us now

Phone: 242.424.4448

Email: info@wateredgebahamas.com

Address: Nassau, Bahamas



**WaterEdge
Realty**