

PINEWOOD GARDENS MULTI-FAMILY BUILDING

<https://wateredgebahamas.com>

\$ 295,000.00

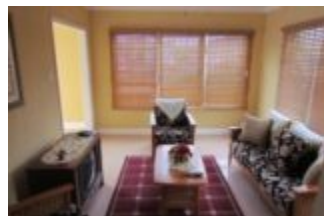

This well maintained four unit building is located in a well established and developed area in the southern district of New Providence. Each unit features, one bedroom, one bathroom, kitchen, living/dining area, tile flooring, ceiling fans and security bars. This multi-family building offers excellent potential as it is located in an area that is in great...

- 4 beds
- 4 baths
- Luxury Development, Multi-Family - Building

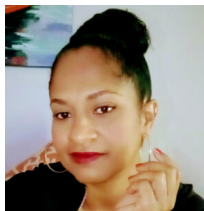

Valderine Edgecombe

WaterEdge Realty

☎ 242-424-4448

✉ val@wateredgebahamas.com



CALL US NOW

Phone: 242-424-4448

Email: info@wateredgebahamas.com

Address: Bahamas



BASIC FACTS

Listing Number: F120601

Status: For Sale For Sale Only

Island: New Providence/Paradise Island

Bathrooms: 4

Building Type: Fourplex

- AC Wall Unit
- Enclosed Yard
- Porch
- Semi-furnished

Type: Luxury Development Multi-Family - Building

District: Southern

Bedrooms: 4

Property Dimensions: 50 x 100



CALL US NOW

Phone: 242-424-4448

Email: info@wateredgebahamas.com

Address: Bahamas



**WaterEdge
Realty**