

# PH, SEC 2 MOUNT CURTIS DR. LONG ISLAND

<https://wateredgebahamas.com>

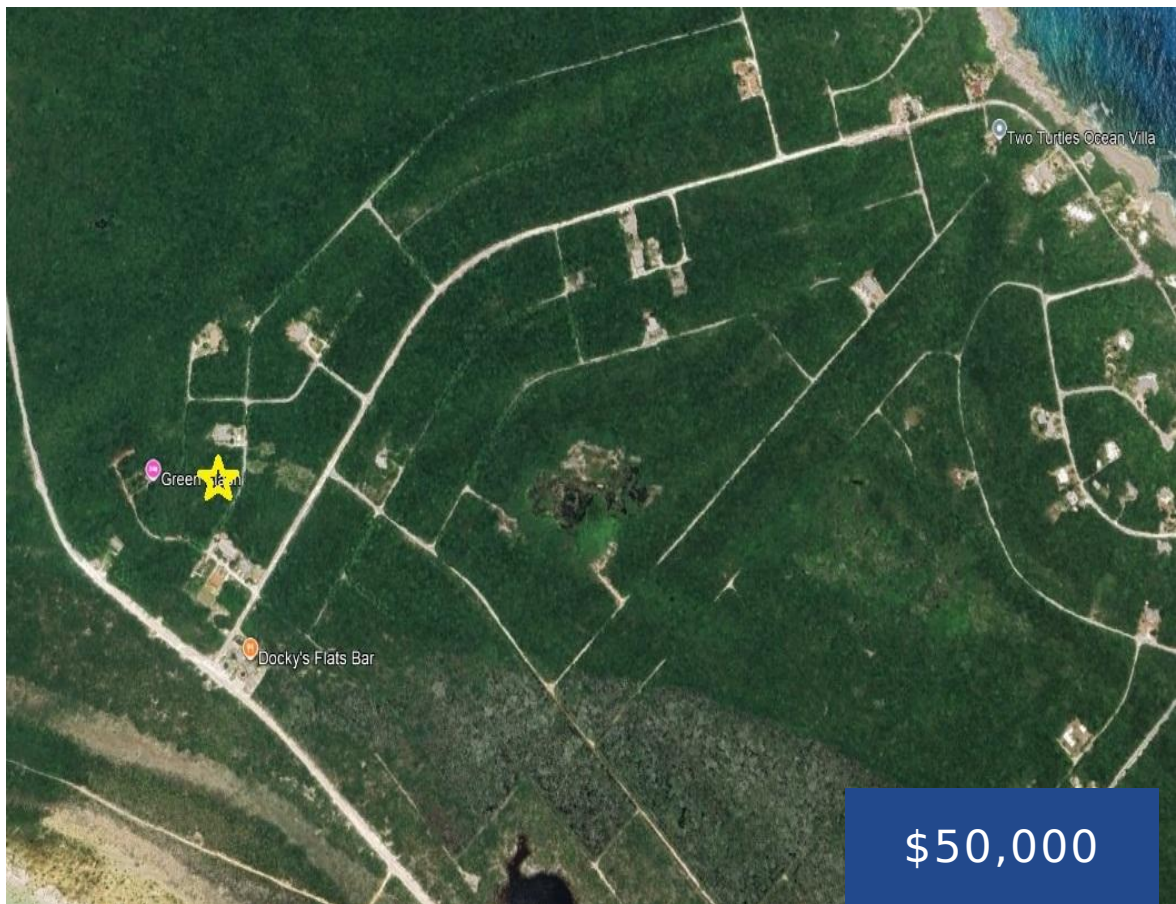

This elevated vacant lot sits on the side of a hill offering possible views of the Caribbean side of the island from a 2 story structure. There are shops, beaches, Moonshine Bar, the Stella Maris Resort and airport, all within a 10-15 minute drive from the property. This is a great opportunity to create your [...]

- 0 beds
- 0 baths
- Lots/Acreage
- Lots/Acreage
- For Sale Only
- 14162 sq ft



## Basics



### Call us now

Phone: 242.424.4448  
Email: [info@wateredgebahamas.com](mailto:info@wateredgebahamas.com)  
Address: Nassau, Bahamas



**WaterEdge  
Realty**

**Location:** Stella Maris

**Island:** Long Island

**Block:** Ph 3 Sec 2

**Category:** Lots/Acreage

**Status:** For Sale Only

**Bathrooms:** 0 baths

**Lot size:** 14162 sq ft

**Subdivision:** Stella Maris

**Lot Number:** 590

**Construction:** None

**Type:** Lots/Acreage

**Bedrooms:** 0 beds

**Area:** 14162 sq ft

---

## Property Features

**Amenities:** None

**Style:** Single Family Lot

**Sewer:** Septic - No

**Road:** Street

**Assessment Includes (Condo):** No Fee

**Shared Amenities:** Clubhouse, Pool Outdoor, Beach

**Exterior Finish:** None

**Water:** Rain Water

**Air conditioning (Condo):** None

**Parking Type:** Open

---

## Rooms&Units Description

**Unit Number:** Lot 590

---

## Miscellaneous

**Legal Description:** Lot 590, Phase 3, Section 2, Stella Maris Long Island Bahamas.

**Site Influences:** Family Oriented, Marina Nearby, Can Be Rented



### Call us now

Phone: 242.424.4448

Email: [info@wateredgebahamas.com](mailto:info@wateredgebahamas.com)

Address: Nassau, Bahamas



**WaterEdge  
Realty**