

PENTHOUSE AT GOLDWYNN NEW PROVIDENCE/PARADISE ISLAND

<https://wateredgebahamas.com>

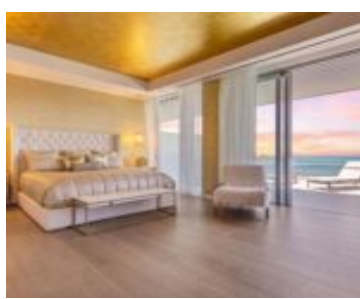
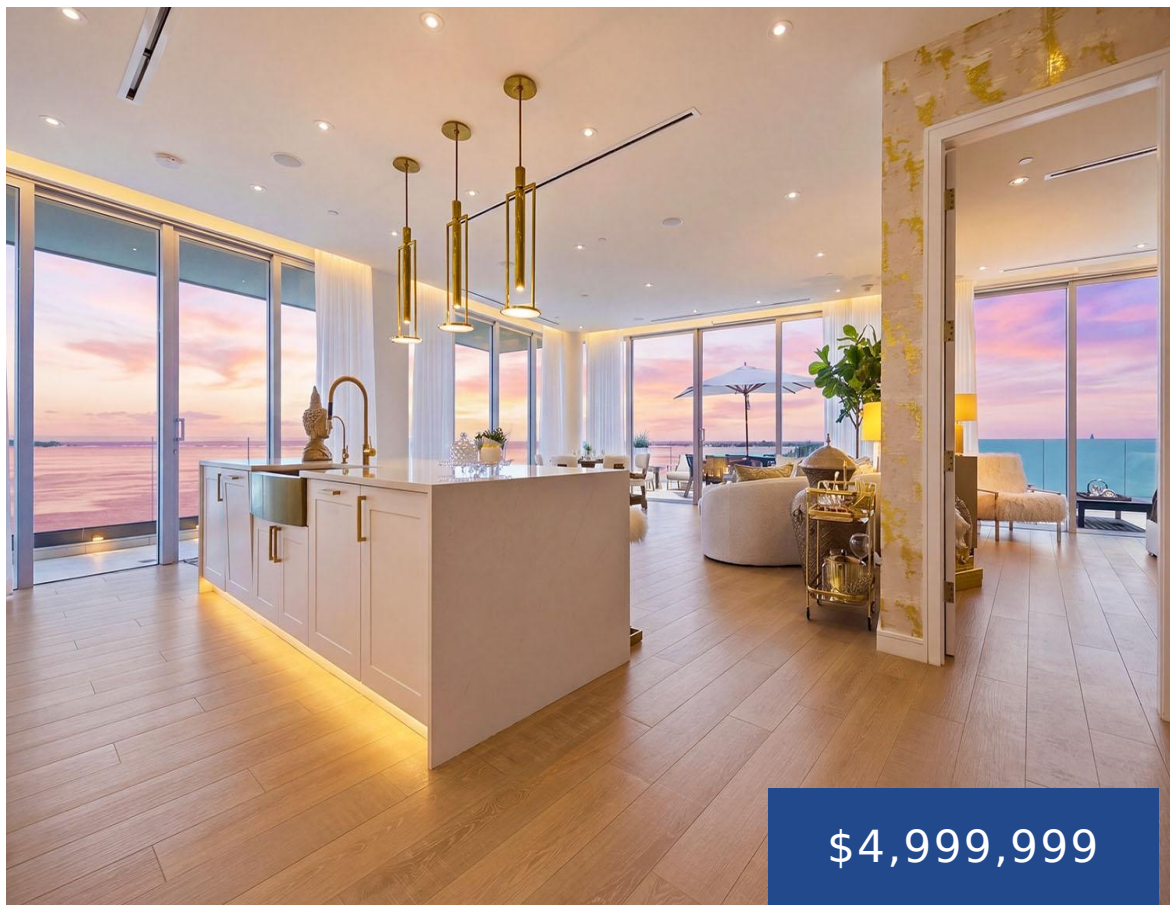

Styled by a renowned Bahamian designer, this fully customized penthouse at Goldwynn Resort & Residences is offered fully furnished and features 3 bedrooms, 2.5 bathrooms, and approximately 3,500 square feet of beautifully appointed living space. Gold accents throughout reflect the Bahamian sun at both sunrise and sunset, filling the residence with warmth and light—this sky [...]

- 3 beds
- 2 baths
- Condo
- Condo
- For Sale Only
- 3500 sq ft



Basics



Call us now

Phone: 242.424.4448
Email: info@wateredgebahamas.com
Address: Nassau, Bahamas



**WaterEdge
Realty**

Title of Property: Penthouse Unit #607

Subdivision: Goldwynn

Half Bathrooms: 1

Construction: Concrete Block

Total Finished Floor Area: 2500

Status: For Sale Only

Bathrooms: 2 baths

Lot size: 0 sq ft

Location: West Bay Street

Island: New Providence/Paradise Island

Lot Number: -

Category: Condo

Type: Condo

Bedrooms: 3 beds

Area: 3500 sq ft

Year built: 2022

Property Features

Amenities: Security System,Swimming Pool,Kitchen Built-in(s),Water Softener,Water Purifier,Cable,Stand-by Generator,24 Hour Security,Furnished,Hurricane Windows,Short Term Allowed

Exterior Finish: Stucco

Water: City

Roof: Membrane

Air conditioning (Condo): Central

Style: Apartment

Sewer: Connected

Road: Street

Foundation: Yes

Assessment Includes (Condo): Management,Hot Water,Maintenance,Landscaping,Garbage Disposal,Insurance

Parking Type: Garage - Double

Rooms&Units Description

Unit Number: 607

Miscellaneous

Legal Description: Goldwynn Residences Penthouse #607



Call us now

Phone: 242.424.4448

Email: info@wateredgebahamas.com

Address: Nassau, Bahamas



**WaterEdge
Realty**