

PEMBROKE HOUSE OCEAN CLUB NEW PROVIDENCE/PARADISE ISLAND

<https://wateredgebahamas.com>

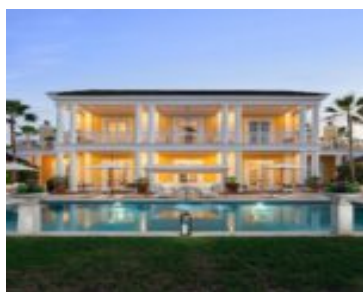

Set on an elevated property with 150 ft of stunning Beach within the prestigious Ocean Club Estates on Paradise Island, Pembroke House offers stunning ocean and beach views. This Georgian-style beachfront home features a grand two-story foyer, gourmet kitchen, formal dining room, family room and a wood panelled study with working fireplace. The second floor [...]

- 6 beds
- 7 baths
- Single Family Home
- Single Family Home
- For Sale Only
- 9631 sq ft

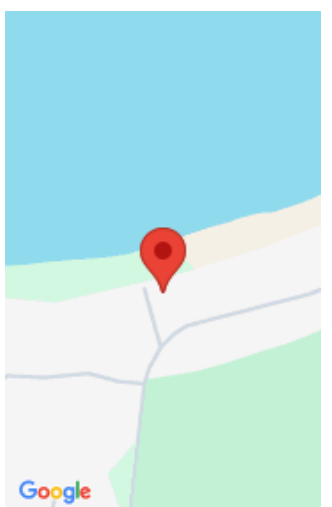

Call us now

Phone: 242.424.4448
Email: info@wateredgebahamas.com
Address: Nassau, Bahamas



WaterEdge Realty

Basics

Location: Paradise Island

Island: New Providence/Paradise Island

Category: Single Family Home

Type: Single Family Home

Bedrooms: 6 beds

Area: 9631 sq ft

Year built: 2004

Subdivision: Ocean Club Estates

Construction: Concrete Block

Total Finished Floor Area: 9631

Status: For Sale Only

Bathrooms: 7 baths

Lot size: 30928 sq ft

Property Features

Amenities: Swimming Pool, Main Level Entry, Impact Windows, Stand-by Generator, 24 Hour Security

Style: 2 Storey-Main L Entry

Sewer: Septic - Yes

Laundry: In Unit

Foundation: Yes

Outdoor Area (Condo): Pool

Parking Type: Garage - Double, Additional Parking

Shared Amenities: Clubhouse, Exercise Centre, Playground

Exterior Finish: Finished Concrete

Water: City

Roof: Asphalt Shingle

Air conditioning (Condo): Central

Assessment Includes (Condo): Maintenance

Miscellaneous

Legal Description: Pembroke House, Ocean Club Estates, Paradise Island

Site Influences: Family Oriented, Golf Course Nearby, View - Ocean, Quiet Area, Landscaped, Road - Paved, Pets Allowed, Gated Community, Beach Front



Call us now

Phone: 242.424.4448

Email: info@wateredgebahamas.com

Address: Nassau, Bahamas



**WaterEdge
Realty**