

PARCEL 3A HOOPER'S BAY EXUMA & EXUMA CAYS

<https://wateredgebahamas.com>

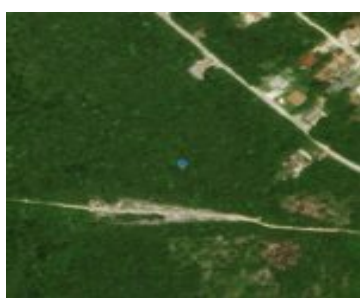
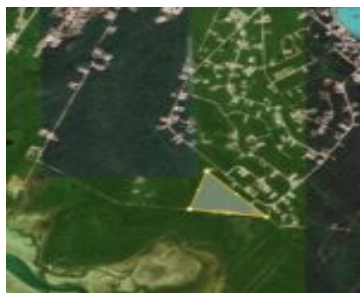

An exceptional 12.357-acre landholding in the coveted Jolly Hall enclave, offering a rare opportunity to secure scale, location, and long-term value in Exuma. Gently rolling and lush with native vegetation, the property captures sweeping views toward Hoopers Bay and turquoise waters. Multiple elevated homesites benefit from cooling trade winds and year-round sunshine, ideal for a [...]

- 0 beds
- 0 baths
- Lots/Acreage
- Lots/Acreage
- For Sale Only
- 538271 sq ft



Basics



Call us now

Phone: 242.424.4448
 Email: info@wateredgebahamas.com
 Address: Nassau, Bahamas



**WaterEdge
 Realty**

Location: Jolly Hall
Lot Number: 3A
Category: Lots/Acreage
Type: Lots/Acreage
Bedrooms: 0 beds
Area: 538271 sq ft

Island: Exuma & Exuma Cays
Construction: None
Total Finished Floor Area: 538271
Status: For Sale Only
Bathrooms: 0 baths
Lot size: 538271 sq ft

Property Features

Amenities: None

Exterior Finish: None

Water: None

Foundation: No

Assessment Includes (Condo): No Fee

Style: Other

Sewer: None

Roof: Other

Air conditioning (Condo): None

Parking Type: Open

Miscellaneous

Legal Description: Parcel 3A, 12.357 acres Hooper's Bay (Jolly Hall) Exuma Bahamas



Call us now

Phone: 242.424.4448

Email: info@wateredgebahamas.com

Address: Nassau, Bahamas



**WaterEdge
Realty**