

# PARADISE ISLAND RD NEW PROVIDENCE/PARADISE ISLAND

<https://wateredgebahamas.com>

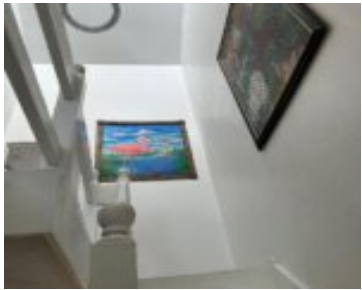

\$420,000



A 2 bed 1 bath pool view townhouse on Paradise Island at Suffolk House. It is in walking distance or a short drive to Atlantis, The One and Only Ocean Club, The Cloisters, Paradise Island Golf course and Marin and local restaurants. It is an excellent investment opportunity or very nice home. Make it your [...]

- 2 beds
- 1 bath
- Condo
- Condo
- For Sale Only
- 1348 sq ft

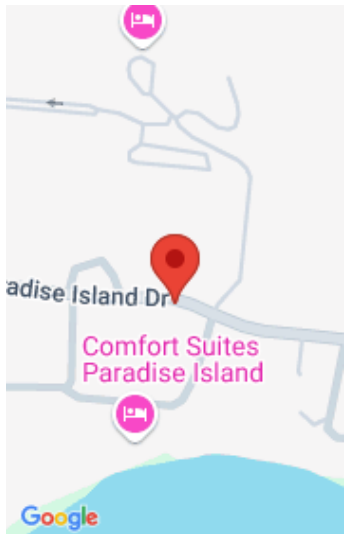

### Call us now

Phone: 242.424.4448  
Email: [info@wateredgebahamas.com](mailto:info@wateredgebahamas.com)  
Address: Nassau, Bahamas



**WaterEdge  
Realty**

---

## Basics

**Location:** Paradise Island

**Construction:** Concrete Block

**Category:** Condo

**Type:** Condo

**Bedrooms:** 2 beds

**Area:** 1348 sq ft

**Year built:** 54

**Island:** New Providence/Paradise Island

**Floors In Building:** 2

**Total Finished Floor Area:** 1348

**Status:** For Sale Only

**Bathrooms:** 1 bath

**Lot size:** 0 sq ft

---

## Property Features

**Amenities:** Swimming Pool,Kitchen Built-in(s),Fully Walled,Cable,Furnished,Short Term Allowed

**Style:** Townhouse

**Sewer:** Connected

**Laundry:** In Unit

**Road:** Street

**Foundation:** Yes

**Assessment Includes (Condo):** Garbage Disposal

**Shared Amenities:** Pool Outdoor

**Exterior Finish:** Finished Concrete

**Water:** Other

**Flooring:** Mixed

**Roof:** Asphalt Shingle

**Air conditioning (Condo):** Central

**Parking Type:** Open

---

## Rooms&Units Description

**Unit Number:** 6

**Levels per Unit:** 2

**Units In Building:** 14

---

## Miscellaneous

**Legal Description:** This 2 bed 1 bath investment townhouse in Suffolk House #10 on Paradise Island drive, Paradise Island, Bahamas

**Site Influences:** Adult Oriented,Golf Course Nearby,Marina Nearby,Can Be Rented



### Call us now

Phone: 242.424.4448

Email: [info@wateredgebahamas.com](mailto:info@wateredgebahamas.com)

Address: Nassau, Bahamas



**WaterEdge  
Realty**