

PARADISE ISLAND DRIVE NEW PROVIDENCE/PARADISE ISLAND

<https://wateredgebahamas.com>

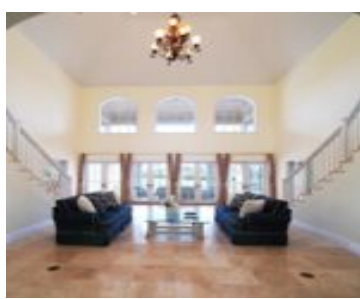

Ascot House, resting upon half an acre, offers an awe-inspiring panorama of the golf course against an ocean backdrop. This colonial-style gem harmonizes indoor charm with tropical allure. Its grandeur is evident in oversized balconies and expansive windows that flood the interiors with natural light, uniting the home with the lush outdoors. Upon entry, you're [...]

- 6 beds
- 6 baths
- Single Family Home
- Single Family Home
- For Sale Only
- 8000 sq ft

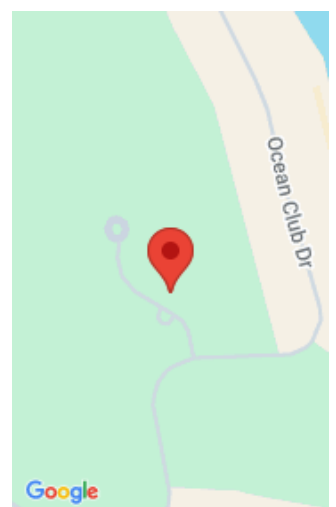

Call us now

Phone: 242.424.4448
Email: info@wateredgebahamas.com
Address: Nassau, Bahamas



WaterEdge Realty

Basics

Title of Property: Ascot House

Subdivision: Ocean Club Estates

Half Bathrooms: 1

Construction: Concrete Block

Total Finished Floor Area: 8000

Status: For Sale Only

Bathrooms: 6 baths

Lot size: 30000 sq ft

Location: Paradise Island

Island: New Providence/Paradise Island

Lot Number: 52

Category: Single Family Home

Type: Single Family Home

Bedrooms: 6 beds

Area: 8000 sq ft

Property Features

Amenities: Garden Area,Swimming Pool,Jetted Bathtub,Main Level Entry,Sprinkler System,Impact Windows,Stand-by Generator,Guest House,24 Hour Security,Night Security,Furnished

Exterior Finish: Finished Concrete

Water: City

Roof: Shake

Air conditioning (Condo): Central

Parking Type: Garage - 3 or more

Style: Single Family Lot

Sewer: Connected

Flooring: Mixed,Ceramic Tile,Travertine

Foundation: Yes

Assessment Includes (Condo): No Fee

Rooms&Units Description

Unit Number: 52

Miscellaneous



Call us now

Phone: 242.424.4448

Email: info@wateredgebahamas.com

Address: Nassau, Bahamas



**WaterEdge
Realty**

Site Influences: Central location,Family Oriented,Private Setting,View - Ocean,Shopping Nearby,Golf Course Dev,Quiet Area,Waterfront - Ocean,Waterfront - Lake,Marina Nearby,Gated Community



Call us now

Phone: 242.424.4448
Email: info@wateredgebahamas.com
Address: Nassau, Bahamas



**WaterEdge
Realty**