

PANDA ROAD NEW PROVIDENCE/PARADISE ISLAND

<https://wateredgebahamas.com>

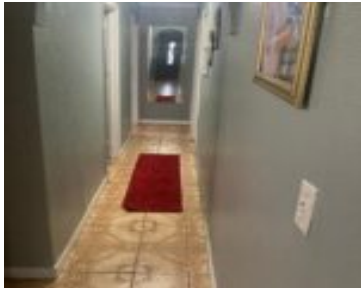

\$250,000



This charming multi-income producing is set at a price that can not be passed up! This property consist of a 3 bed, 2 bath single family home, and 3 other rental apartment units. All spaces are operating on one meter and in a move in ready state. Real estate investors call us now to view!

- 6 beds
- 5 baths
- Single Family Home
- Single Family Home
- For Sale Only
- 6000 sq ft

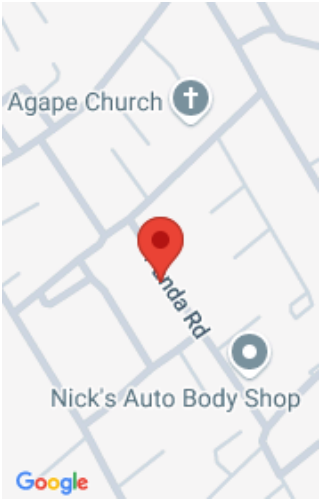

Call us now

Phone: 242.424.4448
Email: info@wateredgebahamas.com
Address: Nassau, Bahamas



**WaterEdge
Realty**

Basics

Location: Malcolm Allotment

Lot Number: 8

Category: Single Family Home

Type: Single Family Home

Bedrooms: 6 beds

Area: 6000 sq ft

Island: New Providence/Paradise Island

Construction: Concrete Block

Total Finished Floor Area: 4000

Status: For Sale Only

Bathrooms: 5 baths

Lot size: 6000 sq ft

Property Features

Amenities: None

Exterior Finish: Brick

Water: Drilled Well

Foundation: Yes

Assessment Includes (Condo): No Fee

Style: Single Family Lot

Sewer: Connected

Roof: Asphalt Shingle

Air conditioning (Condo): Split

Parking Type: Carport - Single

Rooms&Units Description

Unit Number: 8

Miscellaneous

Site Influences: Road - Paved



Call us now

Phone: 242.424.4448

Email: info@wateredgebahamas.com

Address: Nassau, Bahamas



**WaterEdge
Realty**