

PALMDALE COMMERCIAL BUILDING

<https://wateredgebahamas.com>



Excellent investment opportunity in one of the highest desirable commercial areas on the island! Centrally located you cannot go wrong with this ideal proximity to Downtown and all that you need and more. Secure your investment in any type of business you have in mind. Prime location for a doctor's office, dentist office, accounting office, [...]

- Building and Land
- Building and Land
- For Sale Only, Recently Reduced

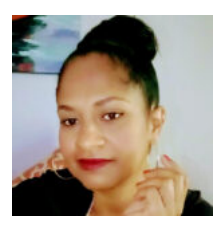

Valderine Edgecombe

Basics



Call us now

Phone: 242.424.4448
Email: info@wateredgebahamas.com
Address: Nassau, Bahamas



**WaterEdge
Realty**

Listing Number: CB170101

District: Central

Island: New Providence/Paradise Island

Building Type: Commercial Building

Category: Building and Land

Type: Building and Land

Status: For Sale Only, Recently Reduced

Miscellaneous

Virtual Tour Link:

Warning: Array to string conversion in `/home/u528175744/domains/wateredgebahamas.com/public_html/wp-content/plugins/estatik4-premium/templates/front/property-pdf/partials/section.php` on line 66
Array

Listing Private

Notes: c/o Lillith
Hernandez-Botswick
Directions:
Traveling east on
Rosetta, make the
first right after
Starbucks/Electronic
Solutions and it's
the 3 or 4 bldg on
the left - white
trimmed hot pink.

Amenities & Features

Features: Partially Enclosed Yard



Call us now

Phone: 242.424.4448

Email: info@wateredgebahamas.com

Address: Nassau, Bahamas



**WaterEdge
Realty**