

OFF WULFF ROAD COMMERCIAL BUILDING

<https://wateredgebahamas.com>



This awesome commercial site is a rare find that sits on 41,858 sq. ft. of terrain with 14,858 sq. ft. of working space and is currently utilized as a school. This fully enclosed property can be used for my types of businesses with ample parking for all your customers and clients. The first level contains the following: 1) Receptionist Lobby 2) Receptionist Office [...]

- Commercial - Building, Luxury Development
- Commercial - Building
- For Sale, For Sale Only

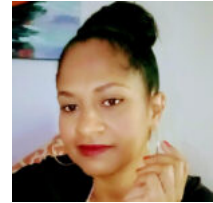

Valderine Edgecombe

Basics



Call us now

Phone: 242.424.4448
 Email: info@wateredgebahamas.com
 Address: Nassau, Bahamas



**WaterEdge
 Realty**

Listing Number: CB110801

Island: New Providence/Paradise Island

Building Type: School

Type: Commercial - Building, Luxury Development

District: Eastern

Living Area: 14,267

Category: Commercial - Building

Status: For Sale, For Sale Only

Miscellaneous

Listing Private Notes: Pastor Scavella 394-0094/393-3381 ptlm@coralwave.com

Amenities & Features

Features: Enclosed Yard



Call us now

Phone: 242.424.4448

Email: info@wateredgebahamas.com

Address: Nassau, Bahamas



**WaterEdge
Realty**