

OFF ST VINCENT ROAD ACREAGE

<https://wateredgebahamas.com>

\$ 545,000.00

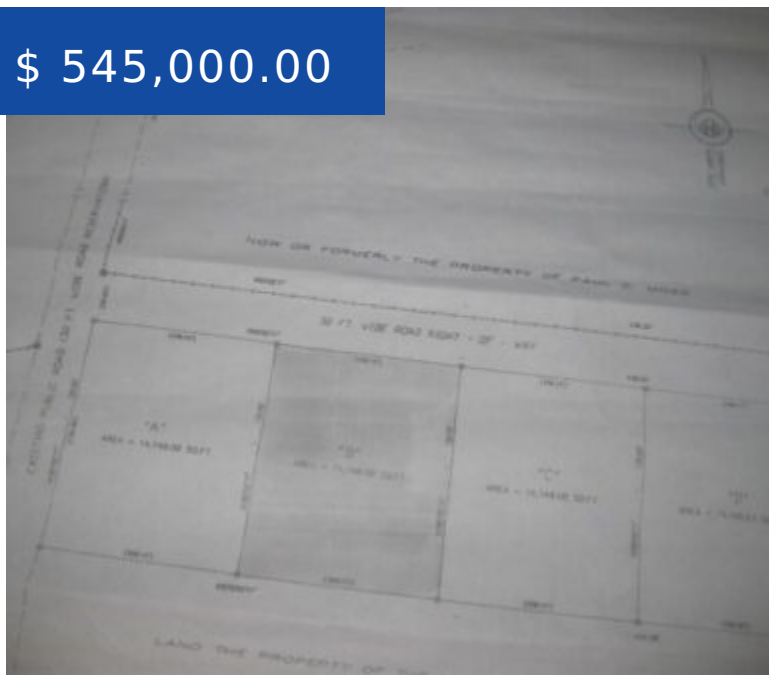

EXCLUSIVE Prime acreage in a highly desirable area in the South. Ideal for a subdivision or condo development. This location can be accessed from either Faith Avenue or Blue Hill Road. A rare find consisting of 1.65 acres that will not last and is price to sell at \$545,000. Close...

- Lots/Acreage, Luxury Development
- Lots/Acreage
- For Sale Only, Sold

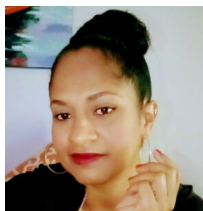

Valderine Edgecombe

WaterEdge Realty

📞 242-424-4448

✉️ val@wateredgebahamas.com



CALL US NOW

Phone: 242-424-4448

Email: info@wateredgebahamas.com

Address: Bahamas



BASIC FACTS

Listing Number: VA091001

Status: For Sale Only Sold

Island: New Providence/Paradise Island

Property Dimensions:

165'x436.54'x165'x437.39'

Type: Lots/Acreage Luxury Development

District: Southern

Living Area: 72,084

- Canalfront
- Central Air
- Enclosed Yard
- Furnished
- Porch
- Waterfront



CALL US NOW

Phone: 242-424-4448

Email: info@wateredgebahamas.com

Address: Bahamas



**WaterEdge
Realty**