

OFF MACKEY STREET NEW PROVIDENCE/PARADISE ISLAND

<https://wateredgebahamas.com>

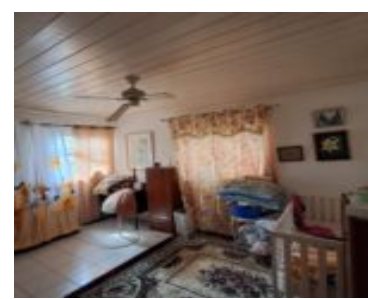
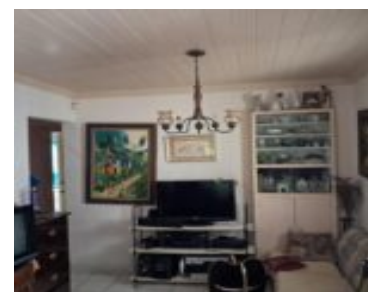

Take advantage of this well-maintained building located in a prime location with easy access and visibility. Featuring 3 bedrooms, 1 bathroom, a kitchen, living/dining area, this property is ideal for a starter home or investment project. Conveniently located in a commercial area with a number of businesses, medical centers, schools, banks, retail shops and restaurants.

- 3 beds
- 1 bath
- Single Family Home
- Single Family Home
- For Sale Only
- 866 sq ft



Basics



Call us now

Phone: 242.424.4448
Email: info@wateredgebahamas.com
Address: Nassau, Bahamas



**WaterEdge
Realty**

Location: Mackey Street

Lot Number: 15

Category: Single Family Home

Type: Single Family Home

Bedrooms: 3 beds

Area: 866 sq ft

Island: New Providence/Paradise Island

Construction: Concrete Block

Total Finished Floor Area: 866

Status: For Sale Only

Bathrooms: 1 bath

Lot size: 4255 sq ft

Property Features

Amenities: None

Exterior Finish: Finished Concrete

Water: City

Foundation: Yes

Assessment Includes (Condo): No Fee

Style: Bahamian Style

Sewer: Septic - Yes

Roof: Asphalt Shingle

Air conditioning (Condo): Split

Parking Type: Open

Miscellaneous

Legal Description: Lot #15 Hillside
Subdivision

Site Influences: Central location, Easy
Access, Road - Paved



Call us now

Phone: 242.424.4448

Email: info@wateredgebahamas.com

Address: Nassau, Bahamas



**WaterEdge
Realty**