

# OFF EASTERN ROAD SINGLE FAMILY LOT

<https://wateredgebahamas.com>

\$ 152,000.00

## ES & LEGEND

notes survey marker found

notes survey marker set

BY : Clifton Charles

: May 6th, 2022

was made to Plan by

a-Tow & Company Limited

1 inch = 40 feet

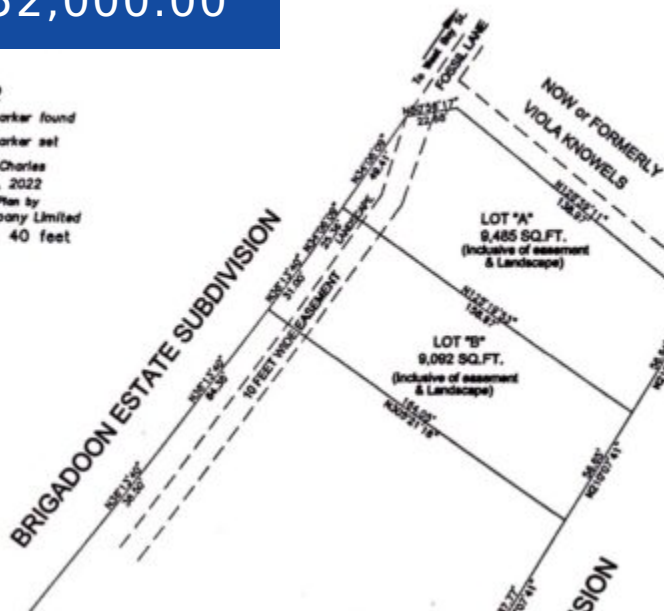

Affordable lot in lovely Innisfree, Fossil Lane, off the Eastern Road and adjacent to Brigadoon Estate Subdivision in the eastern district of the island. A well sought after area for your dream or vacation home awaits you and your family. A serene community where you have the option to convert...

- Lots/Acreage
- Lots/Acreage, Residential
- For Sale

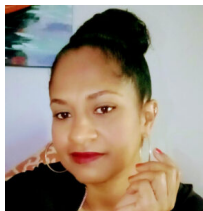

## Valderine Edgecombe

WaterEdge Realty

📞 242-424-4448

✉️ [val@wateredgebahamas.com](mailto:val@wateredgebahamas.com)



## CALL US NOW

Phone: 242-424-4448

Email: [info@wateredgebahamas.com](mailto:info@wateredgebahamas.com)

Address: Bahamas



## BASIC FACTS

**Listing Number:** VS220501

**Type:** Lots/Acreage

**Status:** For Sale

**District:** Western

**Island:** New Providence/Paradise Island

**Lot size:** 9485 sq ft

**Property Dimensions:**

72.07'x138.97'x55.65'x158.97'

## MISCELLANEOUS

**Listing Private Notes:** Anne Wells 325.4618 424.7596 Email: [satwdarville@outlook.com](mailto:satwdarville@outlook.com)



### CALL US NOW

Phone: 242-424-4448

Email: [info@wateredgebahamas.com](mailto:info@wateredgebahamas.com)

Address: Bahamas

