

OFF BLAKE ROAD PRIME ACREAGE

<https://wateredgebahamas.com>



Prime acreage in the western district of the island consisting of 30 acres near Bayside Executive Park. There is no better time to invest in this rare parcel without infrastructure that makes it so much more affordable and easier to design to your specs and pace! The potential is simply endless so call for a [...]

• 1306800 sq ft

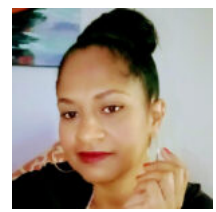

Valderine Edgecombe

Basics



Call us now

Phone: 242.424.4448
 Email: info@wateredgebahamas.com
 Address: Nassau, Bahamas



**WaterEdge
 Realty**

Listing Number: VA220301

Location: West Bay Street

District: Western

Island: New Providence/Paradise Island

Area: 1306800 sq ft

Miscellaneous

Virtual Tour Link:

Warning: Array to string conversion in `/home/u528175744/domains/wateredgebahamas.com/public_html/wp-content/plugins/estatik4-premium/templates/front/property-pdf/partials/section.php` on line 66

Array

Listing Private Notes:

Wendell Munnings
395-0459
mulerealty@hotmail.com



Call us now

Phone: 242.424.4448

Email: info@wateredgebahamas.com

Address: Nassau, Bahamas



**WaterEdge
Realty**