

OAKRIDGE ROAD, RENTAL NEW PROVIDENCE/PARADISE ISLAND

<https://wateredgebahamas.com>

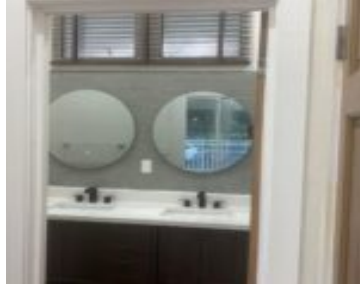

\$3,200

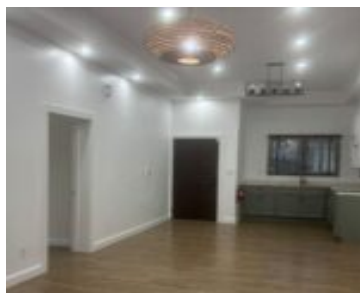

This well-appointed 2-bedroom, 2-bathroom apartment is ideally situated on Oakridge Road in the peaceful and upscale western district of Nassau, Bahamas. Offering approximately 1,000 sq. ft. of comfortable living space, this home sits on a generous 10,400 sq. ft. lot, providing both privacy and security. This apartment is semi-furnished with included appliances and utilities, gated [...]

- 2 beds
- 2 baths
- Single Family Home
- Single Family Home
- For Rent Only
- 1000 sq ft



Basics



Call us now

Phone: 242.424.4448
Email: info@wateredgebahamas.com
Address: Nassau, Bahamas



**WaterEdge
Realty**

Rental Amount: 3500
Subdivision: Westridge Estates
Lot Number: 397
Category: Single Family Home
Type: Single Family Home
Bedrooms: 2 beds
Area: 1000 sq ft
Year built: 2025

Location: Westridge
Island: New Providence/Paradise Island
Construction: Concrete Block
Total Finished Floor Area: 1000
Status: For Rent Only
Bathrooms: 2 baths
Lot size: 10400 sq ft

Property Features

Amenities: Fully Fenced,Unfurnished
Exterior Finish: Finished Concrete
Water: City
Foundation: Yes
Assessment Includes (Condo): No Fee

Style: Apartment
Sewer: Septic - Yes
Roof: Asphalt Shingle
Air conditioning (Condo): Central
Parking Type: Open

Miscellaneous

Legal Description: 1,000 sq. ft. Unit,
Lot 397, Oakridge Road, Nassau,
Bahamas

Site Influences: Family Oriented,Highway
Access,Quiet Area,Landscaped,Road - Paved



Call us now

Phone: 242.424.4448
Email: info@wateredgebahamas.com
Address: Nassau, Bahamas



**WaterEdge
Realty**