

MUNNINGS ROAD NEW PROVIDENCE/PARADISE ISLAND

<https://wateredgebahamas.com>

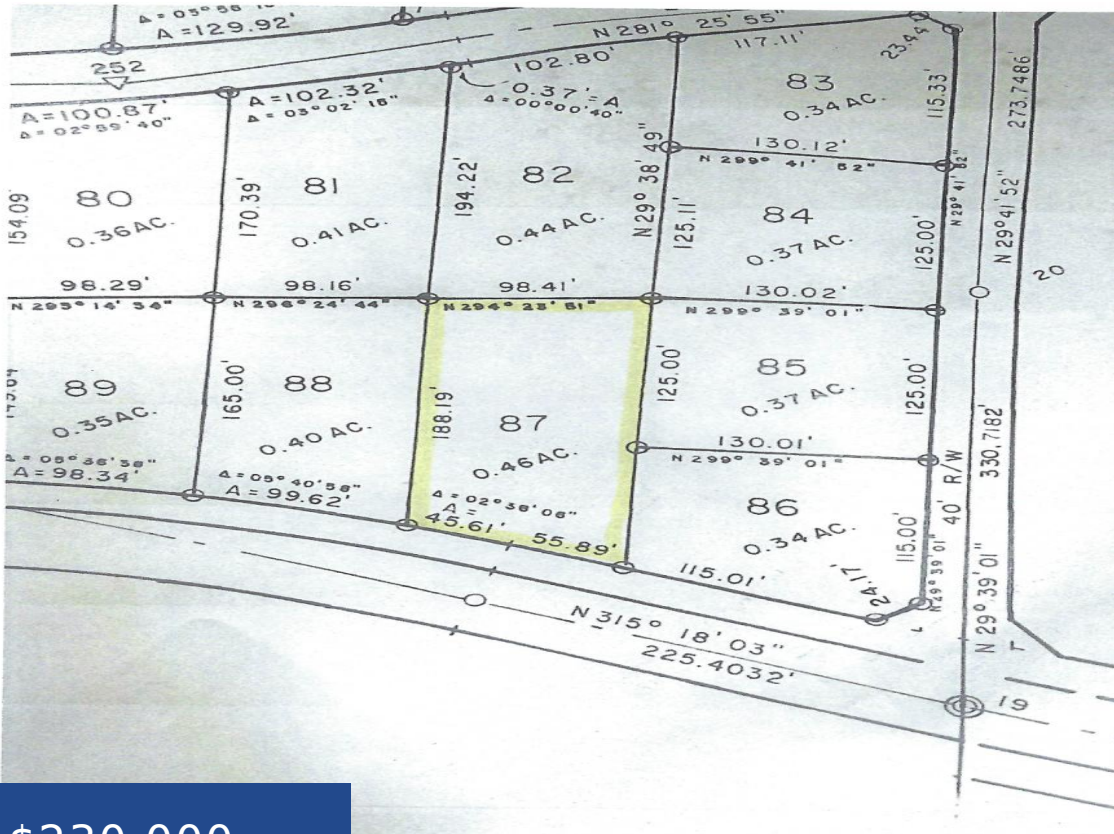

\$230,000



Oversized property on Munnings road in South Westridge Estates. Perfect to build that dream home. Close to amenities such as grocery store, schools, banks, entertainment, clinics.

- 0 beds
- 0 baths
- Lots/Acreage
- Lots/Acreage
- For Sale Only
- 0 sq ft

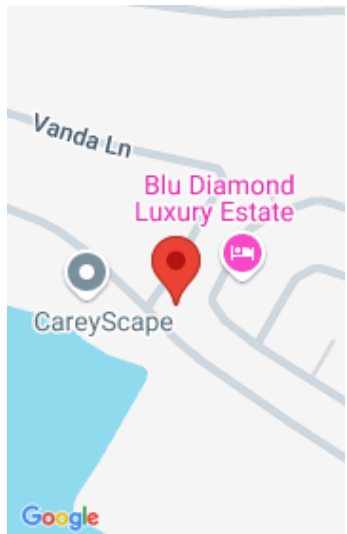

Call us now

Phone: 242.424.4448
 Email: info@wateredgebahamas.com
 Address: Nassau, Bahamas



**WaterEdge
 Realty**

Basics

Location: Gladstone Road

Lot Number: 87

Lot Depth: 102

Construction: None

Type: Lots/Acreage

Bedrooms: 0 beds

Area: 0 sq ft

Island: New Providence/Paradise Island

Lot Width: 213

Lot Shape: rectangular

Category: Lots/Acreage

Status: For Sale Only

Bathrooms: 0 baths

Lot size: 20038 sq ft

Property Features

Amenities: None

Exterior Finish: None

Water: City

Roof: Other

Air conditioning (Condo): None

Parking Type: Other

Style: Single Family Lot

Sewer: None

Road: Street

Foundation: No

Assessment Includes (Condo): No Fee

Miscellaneous

Legal Description: Lot #87 South Westridge Estates situated in the Western District of the Island of New Providence



Call us now

Phone: 242.424.4448

Email: info@wateredgebahamas.com

Address: Nassau, Bahamas



**WaterEdge
Realty**