

MULTI-FAMILY LOT OFF GLADSTONE ROAD

<https://wateredgebahamas.com>

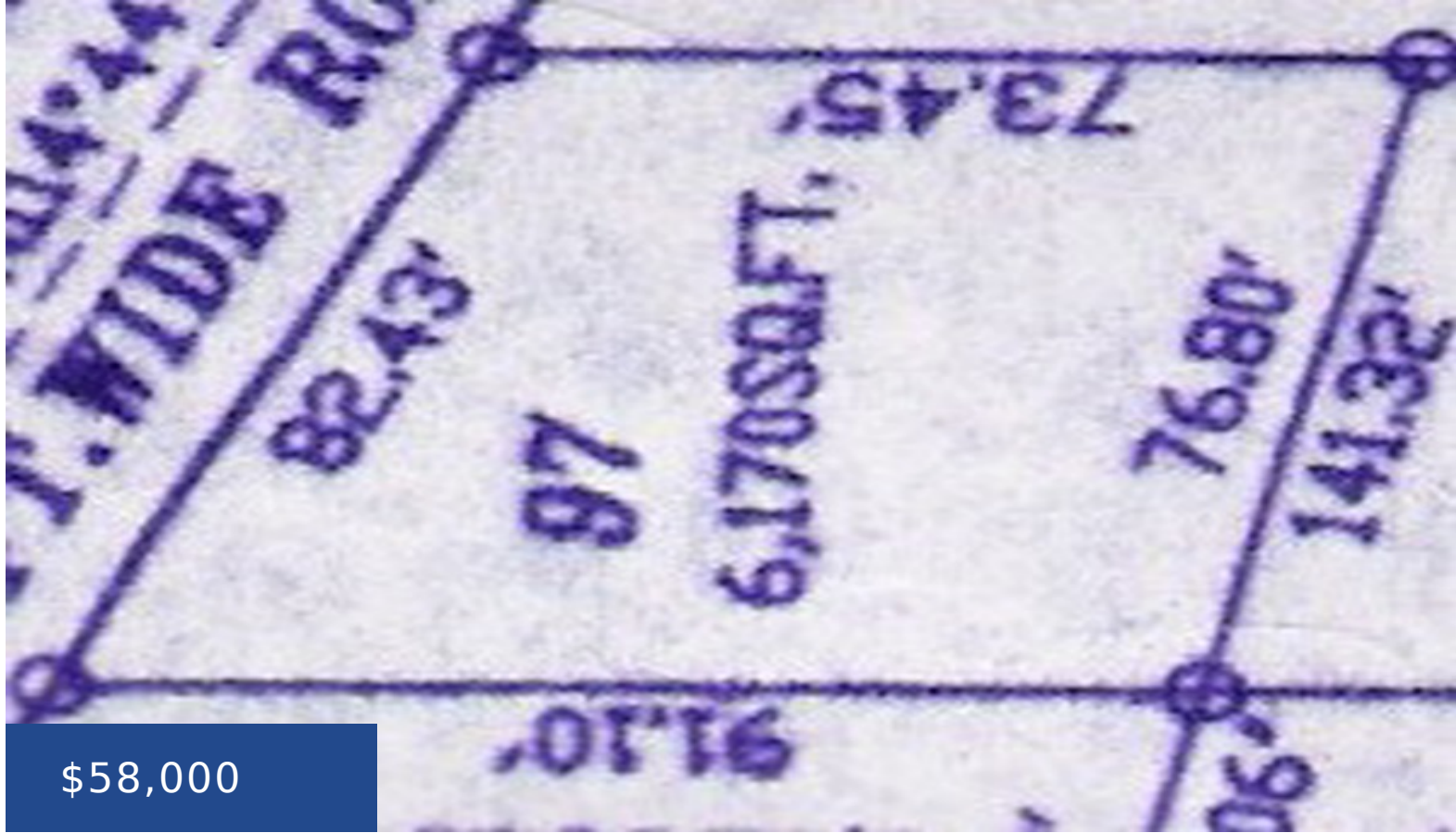

This multi-family lot is located in a developed subdivision in the south western district of New Providence. Ideal for the construction of your dream home or apartment complex. Conveniently located near The Sir Lynden Pindling Airport, schools, foodstores, banking, public transportation and much more.

- Lots/Acreage, Luxury Development
- Lots/Acreage
- For Sale Only, Sold

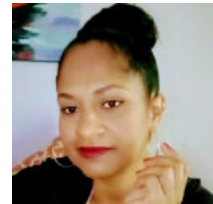

Valderine Edgecombe

Basics



Call us now

Phone: 242.424.4448
Email: info@wateredgebahamas.com
Address: Nassau, Bahamas



**WaterEdge
Realty**

Listing Number: VM130201

Island: New Providence/Paradise Island

Property Dimensions: 73.45x82.43x91.10x141.32

Type: Lots/Acreage, Luxury Development

District: Western

Living Area: 6,107 sq ft

Category: Lots/Acreage

Status: For Sale Only, Sold

Miscellaneous

Virtual Tour Link:

Warning: Array to string conversion in `/home/u528175744/domains/wateredgebahamas.com/public_html/wp-content/plugins/estatik4-premium/templates/front/property-pdf/partials/section.php` on line **66**
Array

Listing

Private

Notes:

Alistair

Curry RBC

Collections

Prince

Charles

502-5158

557-2106

Lot #97

Amenities & Features

Features: Beach Access, Central Air, Ductless Air System, Enclosed Yard, Furnished, Oceanview, Porch



Call us now

Phone: 242.424.4448

Email: info@wateredgebahamas.com

Address: Nassau, Bahamas



**WaterEdge
Realty**