

MULTI-FAMILY LOT OFF CARMICHAEL

<https://wateredgebahamas.com>

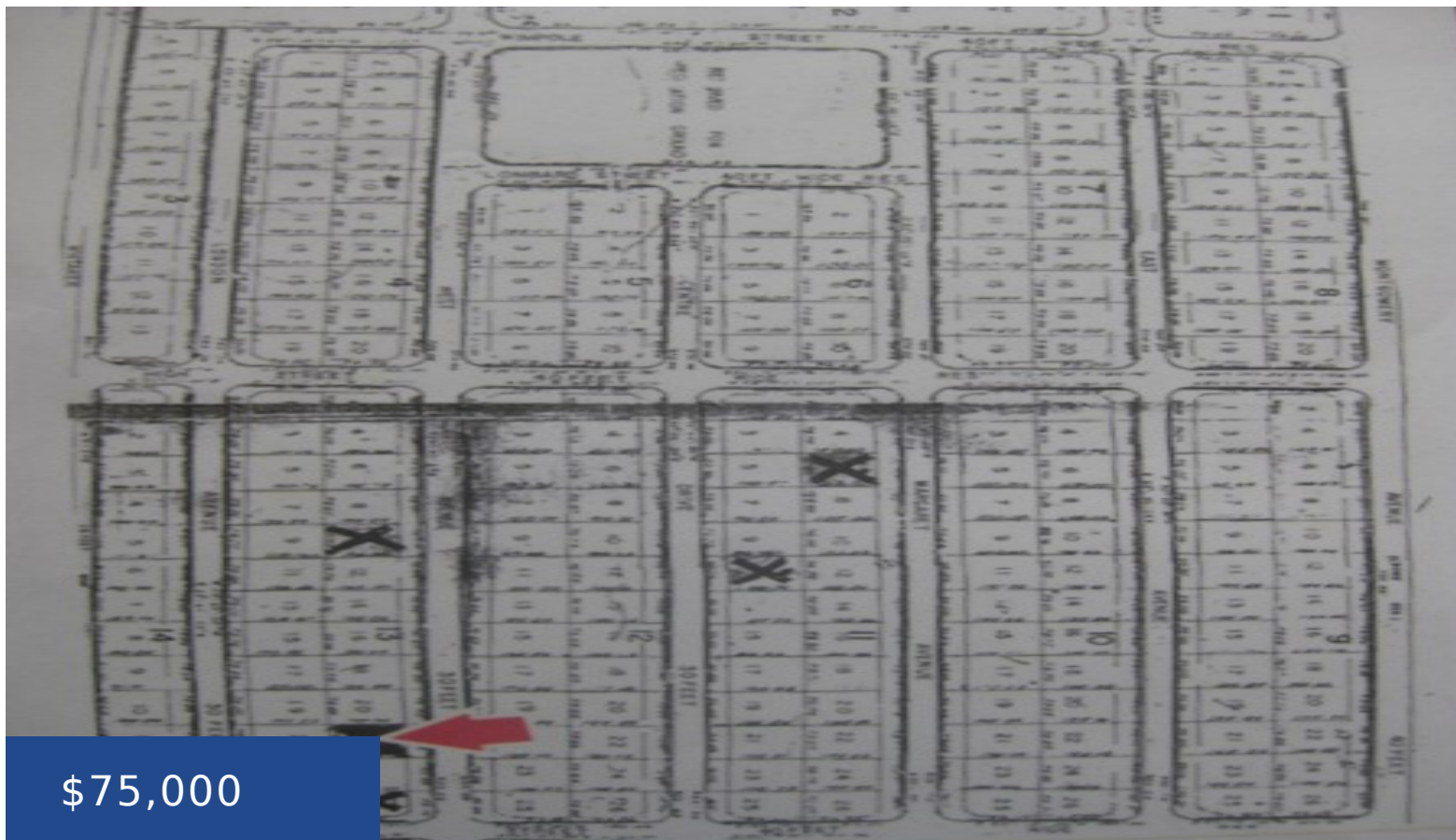

This 7,500 sq ft multi-family lot is located in a developed and well established subdivision just off Carmichael Road. This lot has access to all infrastructure and is ideal for your dream home or apartment building. Close proximity to banking, restaurants, public transportation, shopping, schools and all that Carmichael Road has to offer. Take advantage [...]

- Lots/Acreage, Luxury Development
- Lots/Acreage
- For Sale Only, Sold

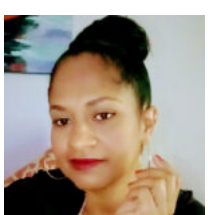

Valderine Edgecombe

Basics



Call us now

Phone: 242.424.4448
Email: info@wateredgebahamas.com
Address: Nassau, Bahamas



WaterEdge Realty

Listing Number: VM110801

Island: New Providence/Paradise Island

Property Dimensions: 75 x 100

Type: Lots/Acreage, Luxury Development

District: Southern

Living Area: 7,500 sq ft

Category: Lots/Acreage

Status: For Sale Only, Sold

Miscellaneous

Virtual Tour Link:

Warning: Array to string conversion in `/home/u528175744/domains/wateredgebahamas.com/public_html/wp-content/plugins/estatik4-premium/templates/front/property-pdf/partials/section.php` on line 66
Array

Listing Private

Notes: Andrew Edwards
357-4932/502-2968
Travelling west on carmichael, drive pass bamboo shack, take a left onto West Ave. (a blue shopping center is on the corner) drive about midway through the corner the property is on the right with a colonial realty sign on it.

Amenities & Features

Features: Enclosed Yard



Call us now

Phone: 242.424.4448

Email: info@wateredgebahamas.com

Address: Nassau, Bahamas



**WaterEdge
Realty**