

MULTI-FAMILY LOT OFF CARMICHAEL ROAD

<https://wateredgebahamas.com>

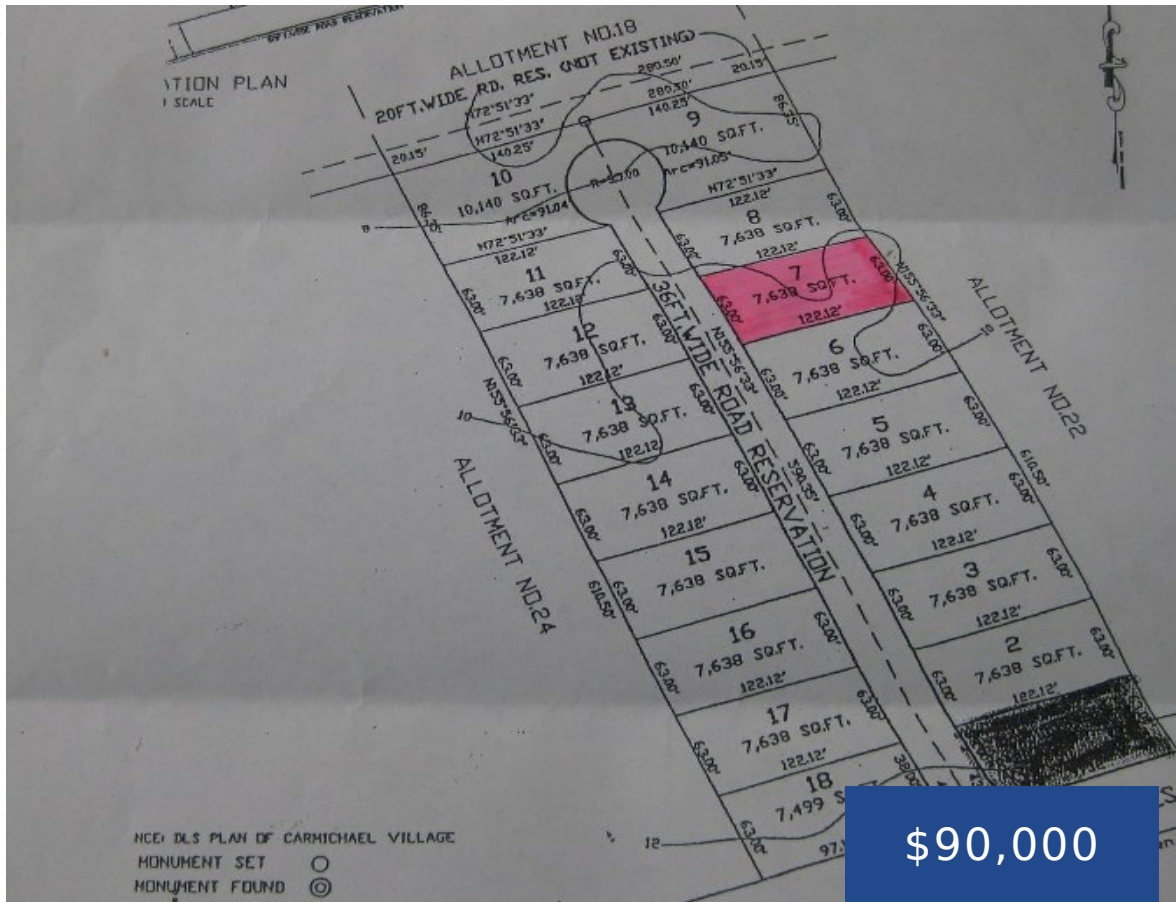

Great income producing lot off Carmichael Road awaits you. You can build either a home or duplex on this affordable lot. An excellent first starter investment that you must see to appreciate. Just minutes from the new shopping centre, international airport, public transportation, library, schools, great restaurants, churches, gas stations and much more.

- Lots/Acreage, Luxury Development
- Lots/Acreage
- For Sale Only, Sold



Valderine Galanis

Basics



Call us now

Phone: 242.424.4448
Email: info@wateredgebahamas.com
Address: Nassau, Bahamas



**WaterEdge
Realty**

Listing Number: VM120301

Island: New Providence/Paradise Island

Property Dimensions: 63' x 122.12'

Type: Lots/Acreage, Luxury Development

District: Southern

Living Area: 7,638

Category: Lots/Acreage

Status: For Sale Only, Sold

Miscellaneous

Listing Private Notes: Romi Ferreira - Balfour Estate East 323.7019/323.7020 Email: romi@ferreirandco.com Directions: Traveling west on Carmichael turn left onto Golden Isle Rd where the Detention Centre is located. Make the 3rd right and then the 1st first and it's the 7th lot on your right.

Amenities & Features

Features: Clubhouse, Gated Community, Outdoor Pool, Security Guards, Slightly elevated, Tennis court



Call us now

Phone: 242.424.4448

Email: info@wateredgebahamas.com

Address: Nassau, Bahamas



**WaterEdge
Realty**