

MULTI-FAMILY LOT - LUMUMBA LANE (EASTERN)

<https://wateredgebahamas.com>



\$130,000



Large multi-family lot located in a very quiet neighborhood in the east. If you are looking for a good location to construct income producing units this is it. This lovely property is a rare find, so call for viewing and secure it today!

- Lots/Acreage
- Lots/Acreage
- For Sale Only, Recently Reduced

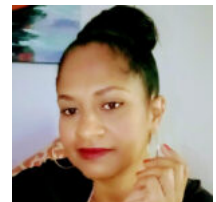

Valderine Edgecombe

Basics



Call us now

Phone: 242.424.4448
 Email: info@wateredgebahamas.com
 Address: Nassau, Bahamas



**WaterEdge
 Realty**

Listing Number: VM140301

District: Eastern

Island: New Providence/Paradise Island

Living Area: 11,852

Property Dimensions: 67.02 X 178.05 X 67 X 177.04 **Category:** Lots/Acreage

Type: Lots/Acreage

Status: For Sale Only, Recently Reduced

Miscellaneous

Virtual Tour Link:

Warning: Array to string conversion in `/home/u528175744/domains/wateredgebahamas.com/public_html/wp-content/plugins/estatik4-premium/templates/front/property-pdf/partials/section.php` on line **66**
Array

Listing

Private

Notes:

Owner:
Henry
Darville
557.9177
c
324.1212
w
324.1502
h
Directions:
From
Prince
Charles,
Travel
south on
Fox Hill Rd
to 3rd
right
(Lumumba
Lane)
travel
about half
mile,
property is
on the
right.
opposite
an
appraisal
office



Call us now

Phone: 242.424.4448

Email: info@wateredgebahamas.com

Address: Nassau, Bahamas



**WaterEdge
Realty**