

# MULTI-FAMILY CORNER LOT FOX HILL ROAD

<https://wateredgebahamas.com>

\$ 128,000.00

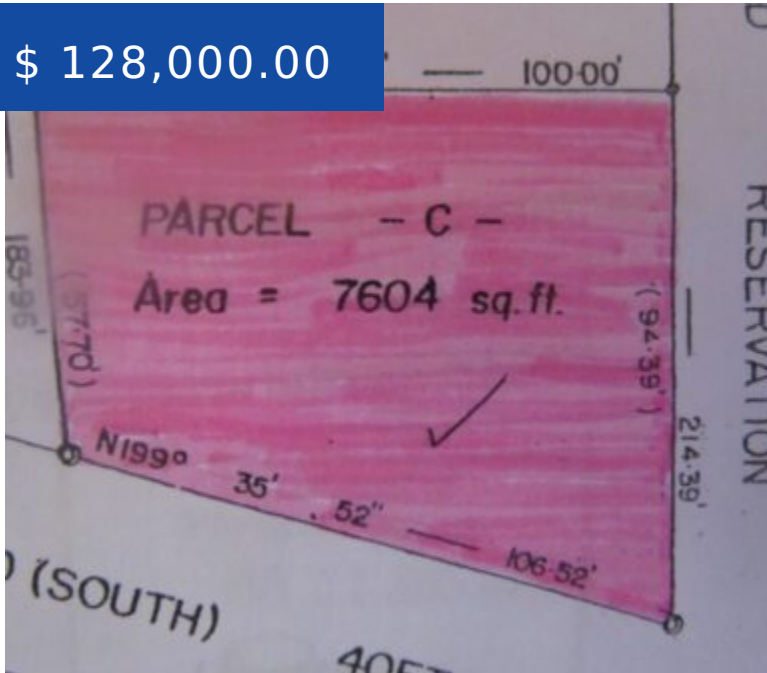

This multi-family lot located on Fox Hill Road offers a lot of potential. Situated in an open zoned area, this corner lot is ideal for a commercial building site or any other desirable investment/residential opportunity. Just moments away from public transportation, banking, schools and much more. Price includes building plans for a two storey semi-commercial complex. Must...

- Lots/Acreage, Luxury Development
- Lots/Acreage
- For Sale, For Sale Only



## Valderine Edgecombe

WaterEdge Realty

☎ 242-424-4448

✉ [val@wateredgebahamas.com](mailto:val@wateredgebahamas.com)



## CALL US NOW

Phone: 242-424-4448

Email: [info@wateredgebahamas.com](mailto:info@wateredgebahamas.com)

Address: Bahamas



## BASIC FACTS

**Listing Number:** VM121101

**Type:** Lots/Acreage Luxury Development

**Status:** For Sale For Sale Only

**District:** Eastern

**Island:** New Providence/Paradise Island

**Living Area:** 7,604 sq ft

**Property Dimensions:** 57.70 x 100 x 94.39  
x 106.52

- Alarm
- Ductless Air System
- Furnished
- Partially Enclosed Yard
- Porch



### CALL US NOW

Phone: 242-424-4448

Email: [info@wateredgebahamas.com](mailto:info@wateredgebahamas.com)

Address: Bahamas

