

MARVINELLA CONDOMINIUM NEW PROVIDENCE/PARADISE ISLAND

<https://wateredgebahamas.com>

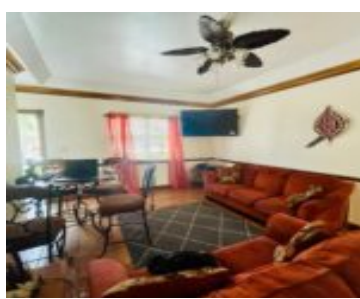

\$215,000



This charming 2-bedroom, 1.5-bathroom condo offers a peaceful oasis. Nestled in a quiet area, it provides a serene escape for those seeking comfort and convenience. Inside, a well-designed layout maximizes space and functionality. The open-concept living and dining area welcomes you with warmth. The kitchen, equipped with appliances and a convenient breakfast bar, invites culinary [...]

- 2 beds
- 1 bath
- Condo
- Condo
- For Sale Only
- 8813 sq ft

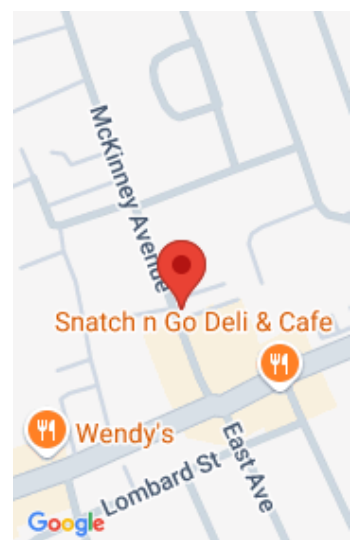

Call us now

Phone: 242.424.4448
Email: info@wateredgebahamas.com
Address: Nassau, Bahamas



WaterEdge Realty

Basics

Location: Carmichael Road

Half Bathrooms: 1

Construction: Concrete Block

Total Finished Floor Area: 1020

Status: For Sale Only

Bathrooms: 1 bath

Lot size: 8813 sq ft

Island: New Providence/Paradise Island

Lot Number: E

Category: Condo

Type: Condo

Bedrooms: 2 beds

Area: 8813 sq ft

Property Features

Amenities: Garden Area, Kitchen Built-in(s), Main Level Entry, Fully Walled, Impact Windows, Stand-by Generator, Hurricane Windows

Exterior Finish: Finished Concrete

Water: City

Foundation: Yes

Outdoor Area (Condo): Private Yard, Porch

Parking Type: Open

Style: Multi-Family Lot

Sewer: Connected

Roof: Asphalt Shingle

Air conditioning (Condo): Split

Assessment Includes (Condo): Management, Landscaping, Garbage Disposal

Miscellaneous

Legal Description: Condominium Unit Number Two in the Condominium Building known as Marvinella Homeowners Association situate on St. Paul's Road

Site Influences: Landscaped, Road - Paved



Call us now

Phone: 242.424.4448

Email: info@wateredgebahamas.com

Address: Nassau, Bahamas



**WaterEdge
Realty**