

MARKET STREET NEW PROVIDENCE/PARADISE ISLAND

<https://wateredgebahamas.com>



\$480,000



Newly built prime commercial opportunity is located in the Coconut Grove Subdivision. This property features a 1,824 square foot building nestled on an expansive 5,500 square foot lot. This property consists of three rental store spaces. Excellent chance to invest in a location with constant traffic and excellent exposure.

- Building and Land
- Commercial
- For Sale Only

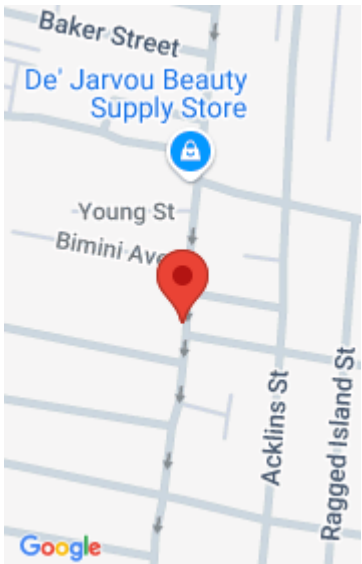

Call us now

Phone: 242.424.4448
Email: info@wateredgebahamas.com
Address: Nassau, Bahamas



**WaterEdge
Realty**

Basics

Location: Market Street

Lot Number: 66

Category: Commercial

Status: For Sale Only

Island: New Providence/Paradise Island

Block: 63

Type: Building and Land



Call us now

Phone: 242.424.4448

Email: info@wateredgebahamas.com

Address: Nassau, Bahamas



**WaterEdge
Realty**