

MALCOLM ALLOTMENT COMMERCIAL INVESTMENT

<https://wateredgebahamas.com>

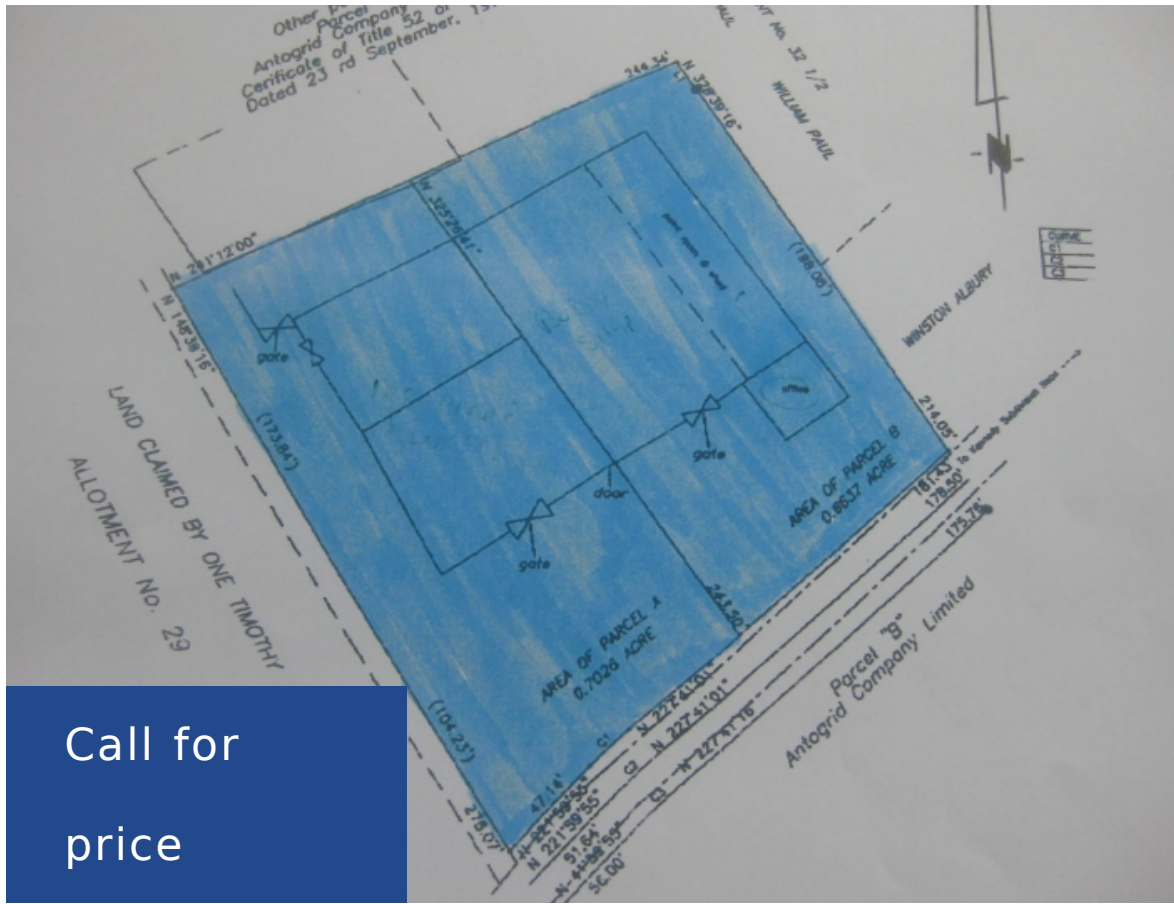

Call for price



A prime investment property and location currently being operated as a very successful auto body repair shop in the Southern District of New Providence. This great commercial site situated on a corner acreage consists of: 1.24 acres of land, an office building of 1,020 sq. ft. with central air, main workshed of 12,000 sq. ft, service and [...]

- 4 baths
- Commercial - Building, Luxury Development
- Commercial - Building
- For Sale, For Sale Only

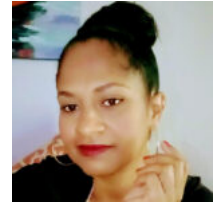

Valderine Edgecombe

Basics



Call us now

Phone: 242.424.4448
Email: info@wateredgebahamas.com
Address: Nassau, Bahamas



WaterEdge Realty

Listing Number: CB110301

Island: New Providence/Paradise Island

Property Dimensions: 181.43' x 278.07' x 244.34'
x 214.05'

Category: Commercial - Building

Status: For Sale, For Sale Only

District: Southern

Living Area: Land 1.24 acres/Building
1,020 sq ft

Building Type: Auto Shop

Type: Commercial - Building, Luxury
Development

Bathrooms: 4 baths

Miscellaneous

Listing Private Notes: O'lanna Nicholls 325-0029 work 565-4334 cell
email:olanna.nichols@gmail.com Directions: Turn thru Kennedy Sub from Solider Rd, travel all
the way down and make the last right before the T-junction. It's the 3rd building on the right.

Amenities & Features

Features: Alarm, Central Air, Partially Enclosed Yard



Call us now

Phone: 242.424.4448

Email: info@wateredgebahamas.com

Address: Nassau, Bahamas



**WaterEdge
Realty**