

MALCOLM ALLOTMENT COMMERCIAL INVESTMENT

<https://wateredgebahamas.com>

Call for price

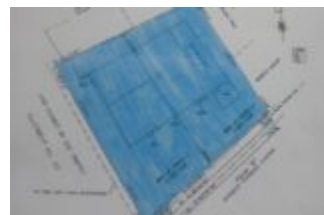

A prime investment property and location currently being operated as a very successful auto body repair shop in the Southern District of New Providence. This great commercial site situated on a corner acreage consists of: 1.24 acres of land, an office building of 1,020 sq. ft. with central air, main workshed of...

- 4 baths
- Commercial - Building, Luxury Development
- Commercial - Building

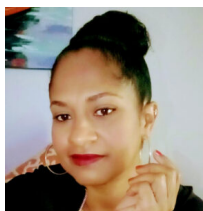

Valderine Edgecombe

WaterEdge Realty

☎ 242-424-4448

✉ val@wateredgebahamas.com



CALL US NOW

Phone: 242-424-4448

Email: info@wateredgebahamas.com

Address: Bahamas



BASIC FACTS

Listing Number: CB110301

Status: For Sale For Sale Only

Island: New Providence/Paradise Island

Living Area: Land 1.24 acres/Building 1,020 sq ft

Building Type: Auto Shop

Type: Commercial - Building Luxury Development

District: Southern

Bathrooms: 4

Property Dimensions: 181.43' x 278.07' x 244.34' x 214.05'

- Alarm
- Central Air
- Partially Enclosed Yard



CALL US NOW

Phone: 242-424-4448

Email: info@wateredgebahamas.com

Address: Bahamas

