

MACKEY STREET LOT A2 NEW PROVIDENCE/PARADISE ISLAND

<https://wateredgebahamas.com>

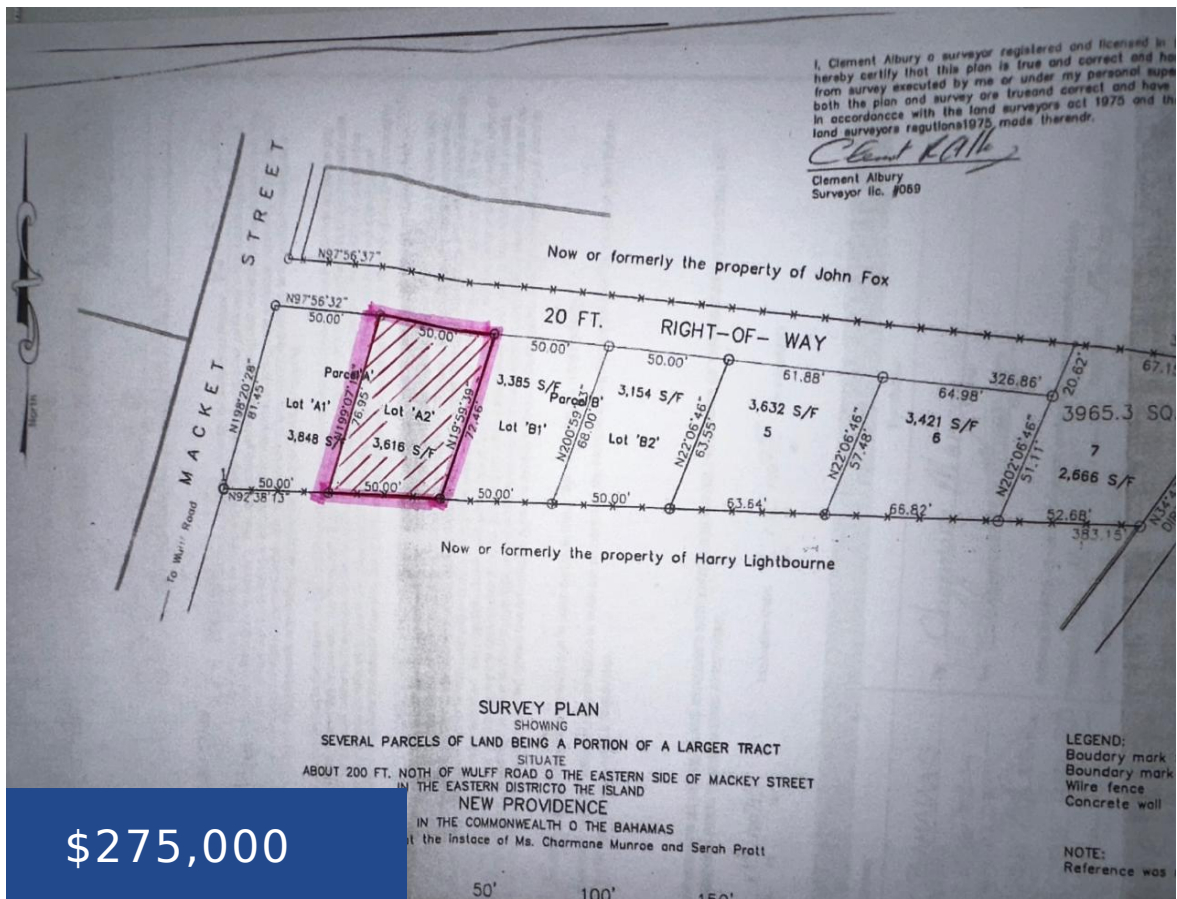

I, Clement Albury a surveyor registered and licensed in the Bahamas hereby certify that this plan is true and correct and was prepared from a survey executed by me or under my personal supervision and that both the plan and survey are true and correct and have been prepared in accordance with the Land Surveyors Act 1975 and the Land Surveyors Regulations 1975 made thereunder.

Clement Albury
Clement Albury
Surveyor lic. #069



Captivating & Breathtaking prime commercial Mackey Street 3,848 square feet lot is now for sale! Being in a highly trafficked area on Mackey Street and in the heart of commerce makes it ideal for most types of businesses. This property is very hot, and it will not last long! Hurry before it is too late!

- Building and Land
- Commercial
- For Sale Only



Call us now

Phone: 242.424.4448
 Email: info@wateredgebahamas.com
 Address: Nassau, Bahamas



WaterEdge Realty

Basics

Location: Mackey Street **Island:** New Providence/Paradise Island

Lot Width: 72 **Lot Depth:** 50

Lot Shape: Rectangle **Multi-Family:** Other

Industrial: Light **Category:** Commercial

Commercial: Mixed **Land and Services:** Highway Access,Level,Public Trans.
Nearby,Shopping Nearby

Type: Building and Land **Status:** For Sale Only

Lot size: 3616 sq ft

Miscellaneous

Restrictions: Other **Legal Description:** Mackey Street Lot A2, New Providence, Bahamas.



Call us now

Phone: 242.424.4448

Email: info@wateredgebahamas.com

Address: Nassau, Bahamas



**WaterEdge
Realty**