

MACKEY STREET LOT A1 NEW PROVIDENCE/PARADISE ISLAND

https://wateredgebahamas.com

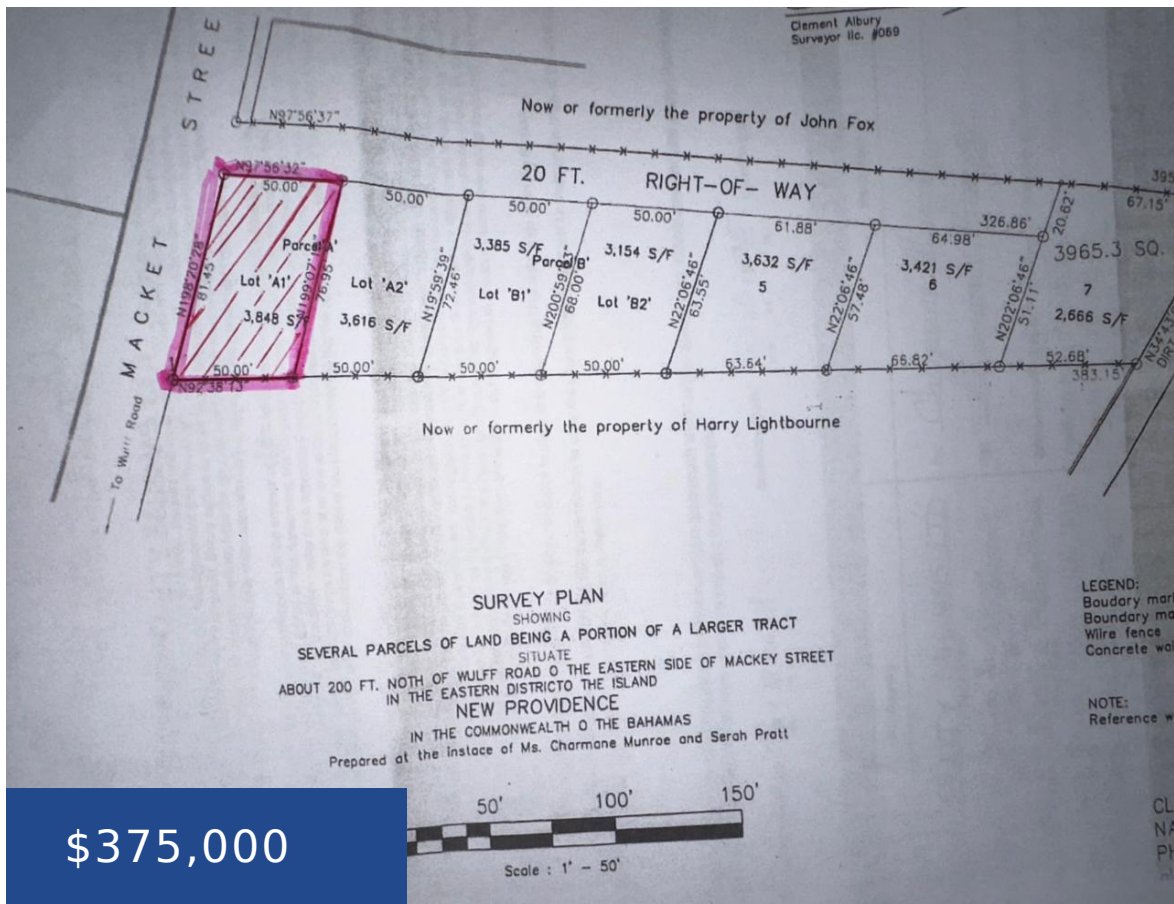

Captivating & Breathtaking prime commercial Mackey Street 3,848 square feet lot is now for sale! Being in a highly trafficked area on Mackey Street and in the heart of commerce makes it ideal for most types of businesses. This property is very hot, and it will not last long! Hurry before it is too late!

- Building and Land
- Commercial
- For Sale Only



Call us now

Phone: 242.424.4448
 Email: info@wateredgebahamas.com
 Address: Nassau, Bahamas



WaterEdge Realty

Basics

Location: Mackey Street **Island:** New Providence/Paradise Island

Lot Width: 77 **Lot Depth:** 50

Lot Shape: Rectangle **Multi-Family:** Other

Industrial: Light **Category:** Commercial

Commercial: Mixed **Land and Services:** Highway Access,Level,Public Trans.
Nearby,Shopping Nearby

Type: Building and Land **Status:** For Sale Only

Lot size: 3848 sq ft

Miscellaneous

Restrictions: Other **Legal Description:** Mackey Street Lot A1, New Providence Bahamas.



Call us now

Phone: 242.424.4448

Email: info@wateredgebahamas.com

Address: Nassau, Bahamas



**WaterEdge
Realty**