

LOT B EASTERN ROAD RENTAL NEW PROVIDENCE/PARADISE ISLAND

<https://wateredgebahamas.com>

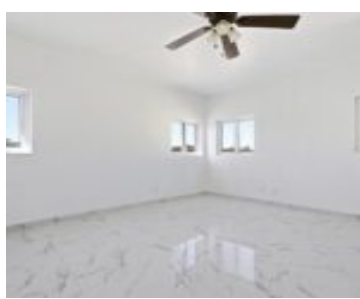
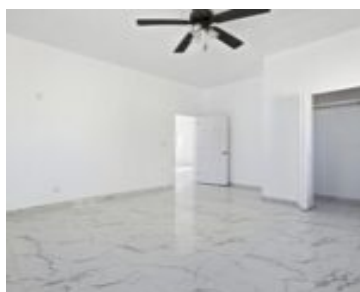

This 2240 sq ft home is ideal for the perfect tenant seeking to have a spacious and comfortable living space just steps away from the beach. With three bedrooms and two bathrooms, this home offers space and comfort and is located on the Eastern end of the island just footsteps away from the beach. This [...]

- 3 beds
- 2 baths
- Single Family Home
- Single Family Home
- For Rent Only
- 2240 sq ft



Basics



Call us now

Phone: 242.424.4448
Email: info@wateredgebahamas.com
Address: Nassau, Bahamas



**WaterEdge
Realty**

Rental Amount: 4000

Island: New Providence/Paradise Island

Lot Number: B

Category: Single Family Home

Type: Single Family Home

Bedrooms: 3 beds

Area: 2240 sq ft

Location: Eastern Road

Half Bathrooms: 1

Construction: Concrete Block

Total Finished Floor Area: 2240

Status: For Rent Only

Bathrooms: 2 baths

Lot size: 4009 sq ft

Property Features

Amenities: Main Level Entry,Unfurnished

Exterior Finish: Finished Concrete

Water: City

Foundation: Yes

Assessment Includes (Condo): No Fee

Style: Bahamian Style

Sewer: Septic - Yes

Roof: Asphalt Shingle

Air conditioning (Condo): Other

Parking Type: Carport - Single

Miscellaneous

Legal Description: Lot B
Eastern Road, Nassau

Site Influences: Easy Access,Highway Access,Quiet
Area,Landscaped,Road - Paved,Can Be Rented



Call us now

Phone: 242.424.4448

Email: info@wateredgebahamas.com

Address: Nassau, Bahamas



**WaterEdge
Realty**