

LOT 9 KEMP ROAD NEW PROVIDENCE/PARADISE ISLAND

<https://wateredgebahamas.com>

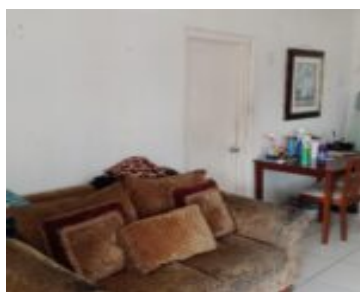

Welcome to this charming vintage home located in the heart of Nassau, Bahamas. This elevated 3-bedroom house exudes character and charm, with a beautifully landscaped backyard perfect for relaxing or entertaining guests. Situated in a commercially zoned area, this well-kept property offers endless possibilities for potential investors. With nearby access to public transportation and just [...]

- Building and Land
- Miscellaneous
- For Sale Only
- 1007 sq ft

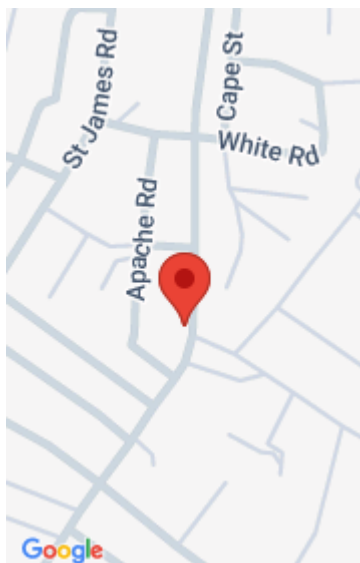

Call us now

Phone: 242.424.4448
Email: info@wateredgebahamas.com
Address: Nassau, Bahamas



WaterEdge Realty

Basics

Title of Property: Lot 9 Oasis Sub

Island: New Providence/Paradise Island

Lot Width: 50

Lot Shape: square

Category: Miscellaneous

Land and Services: Fully Sewered,Public Trans.
Nearby,Shopping Nearby

Status: For Sale Only

Lot size: 4000 sq ft

Location: Other New Providence/Nassau

Lot Number: 9

Lot Depth: 80

Multi-Family: Apartment

Commercial: Offices

Type: Building and Land

Area: 1007 sq ft

Rooms&Units Description

Unit Number: 1

Miscellaneous

Legal Description: Lot 9 Oasis Subdivision



Call us now

Phone: 242.424.4448

Email: info@wateredgebahamas.com

Address: Nassau, Bahamas



**WaterEdge
Realty**