

LOT 6 ELLEN CLOSE NEW PROVIDENCE/PARADISE ISLAND

<https://wateredgebahamas.com>

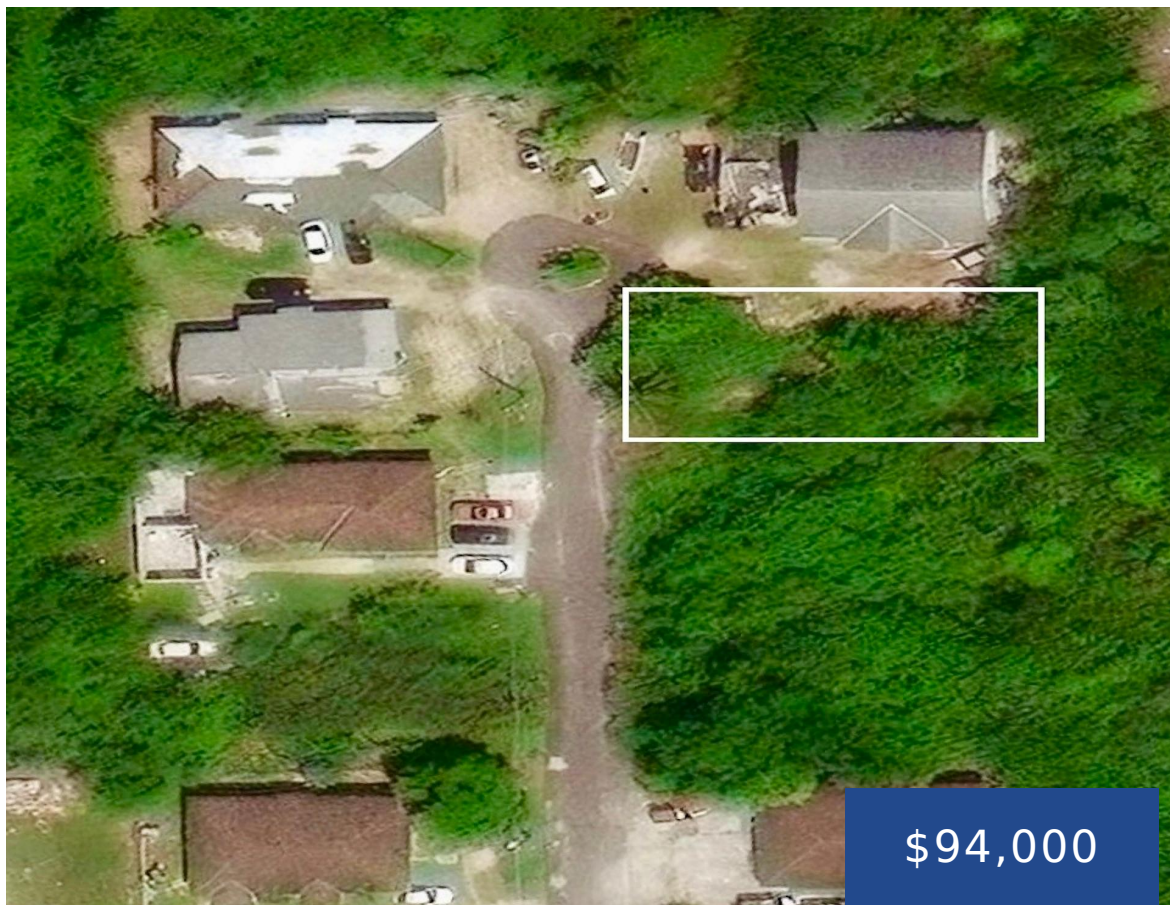

Build your dream project on this quiet, private cul-de-sac off Cowpen Road. Take advantage of the growing need for housing in this popular area, not far from shopping, schools, churches and entertainment. Priced to sell!

- 0 beds
- 0 baths
- Lots/Acreage
- Lots/Acreage
- For Sale Only
- 4757 sq ft



Basics



Call us now

Phone: 242.424.4448
Email: info@wateredgebahamas.com
Address: Nassau, Bahamas



**WaterEdge
Realty**

Location: Cowpen Road

Lot Number: 6

Category: Lots/Acreage

Status: For Sale Only

Bathrooms: 0 baths

Lot size: 4757 sq ft

Island: New Providence/Paradise Island

Construction: Other

Type: Lots/Acreage

Bedrooms: 0 beds

Area: 4757 sq ft

Property Features

Amenities: None

Exterior Finish: Other

Water: None

Foundation: No

Assessment Includes (Condo): No Fee

Style: Other

Sewer: None

Roof: Other

Air conditioning (Condo): None

Parking Type: Open

Miscellaneous

Legal Description: Lot 6, Ellen Close,
Plainfield rd, New Providence

Site Influences: Easy Access,Family
Oriented,Treed Lot,Cul-de-sac



Call us now

Phone: 242.424.4448

Email: info@wateredgebahamas.com

Address: Nassau, Bahamas



**WaterEdge
Realty**